

AVAILABLE

Westover Commercial Park II

5519 Pride Road, Richmond, VA 23224



**ENTERPRISE
ZONE!**

Exclusive Agent:

ROBERT PORTER III
(804) 521-1455
rep3@porterinc.com

HIGHLIGHTS

- Suite A: 10,042 SF Available 1/1/26
- Approx. 9k SF WH; 1k SF Office
- 2 Dock Doors
- Warehouse 20'8" Clear Height
- Zoned M-1
- Wet Sprinkler System
- Proximate to Chippenham/Midlo Tpk
- For Lease: Call For Information

4801 Radford Avenue | P.O. Box 6482
Richmond, VA 23230
www.porterinc.com
804-353-7994

PORTER
R E A L T Y

CORFAC
INTERNATIONAL

SIOR

CCIM

This information has been prepared by Porter Realty Company, Inc. for marketing purposes only. No representation or warranty, expressed or implied, is made as to the accuracy of the foregoing information. Terms of sale or lease and availability are subject to change or withdrawal without notice.

FLOORPLAN

5519 Pride Road | Richmond, VA 23224

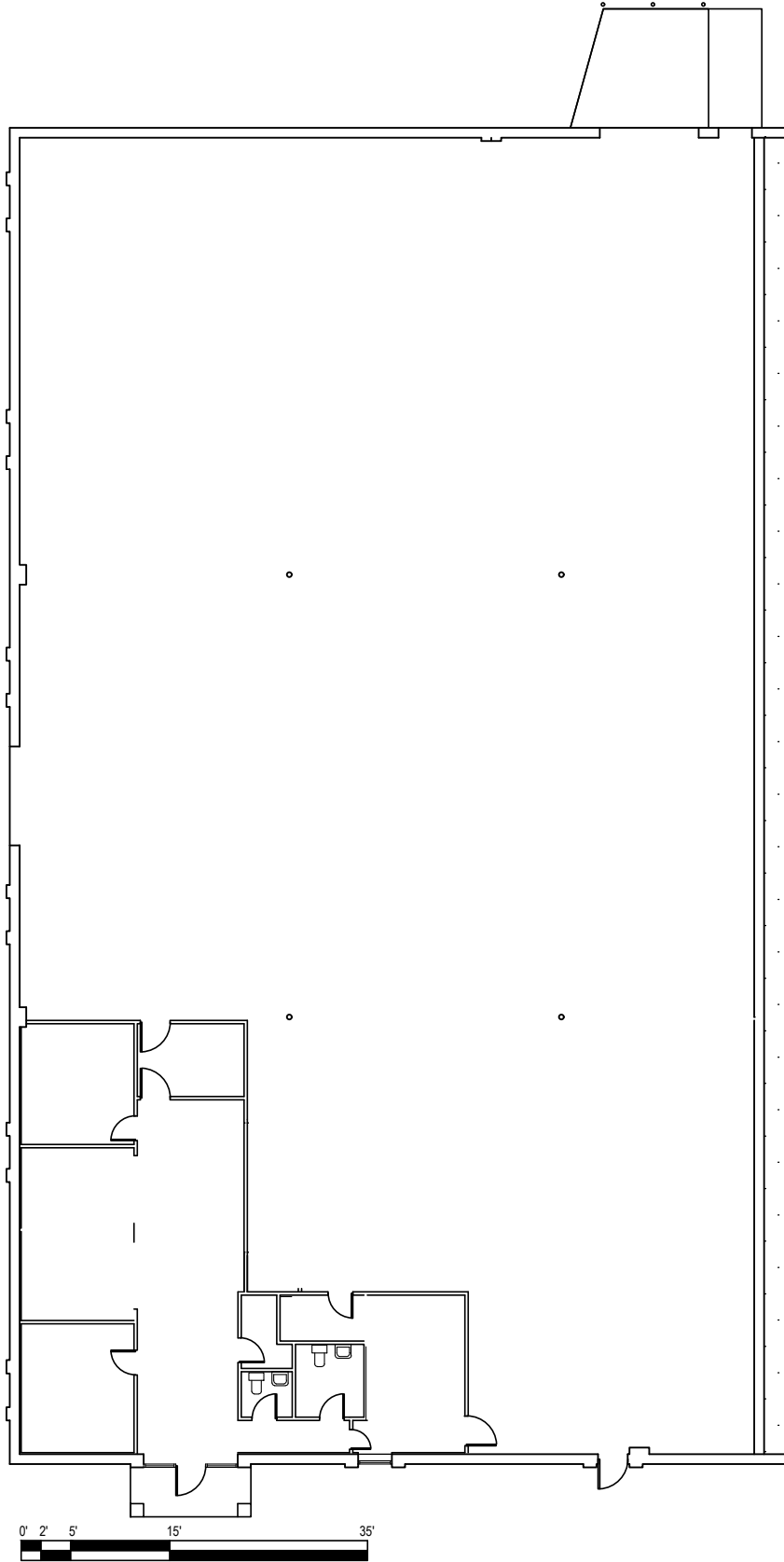

Robert Porter III
(804) 521-1455
rep3@porterinc.com



Porter Realty Company, Inc. | 4801 Radford Avenue | P.O. Box 6482 | Richmond, VA 23230 | www.porterinc.com

This information has been prepared by Porter Realty Company, Inc. for marketing purposes only. No representation or warranty, expressed or implied, is made as to the accuracy of the foregoing information. Terms of sale or lease and availability are subject to change or withdrawal without notice.

LOCATION MAPS

5519 Pride Road | Richmond, VA 23224

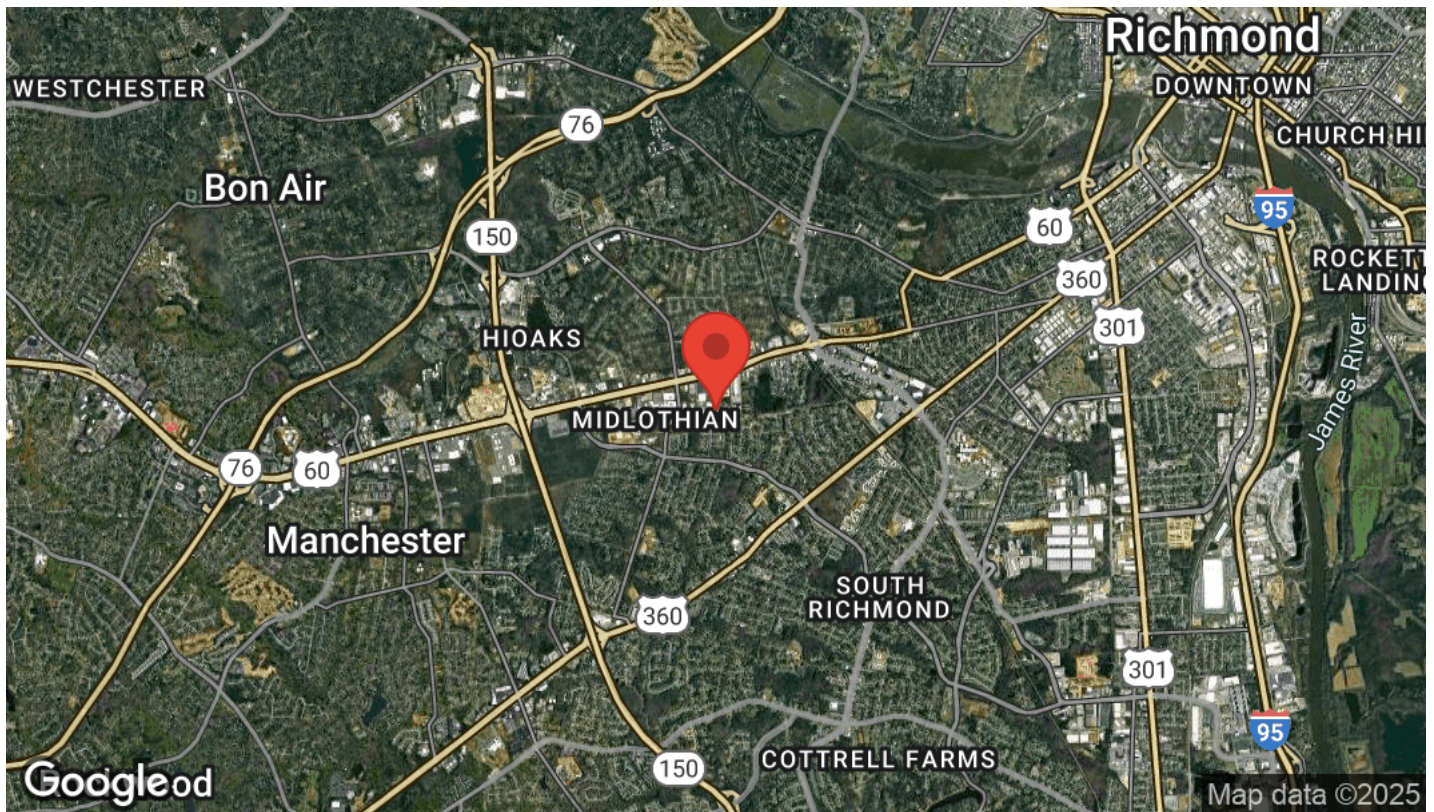

Robert Porter III
(804) 521-1455
rep3@porterinc.com



Porter Realty Company, Inc. | 4801 Radford Avenue | P.O. Box 6482 | Richmond, VA 23230 | www.porterinc.com

This information has been prepared by Porter Realty Company, Inc. for marketing purposes only. No representation or warranty, expressed or implied, is made as to the accuracy of the foregoing information. Terms of sale or lease and availability are subject to change or withdrawal without notice.

DEMOGRAPHICS

5519 Pride Road | Richmond, VA 23224

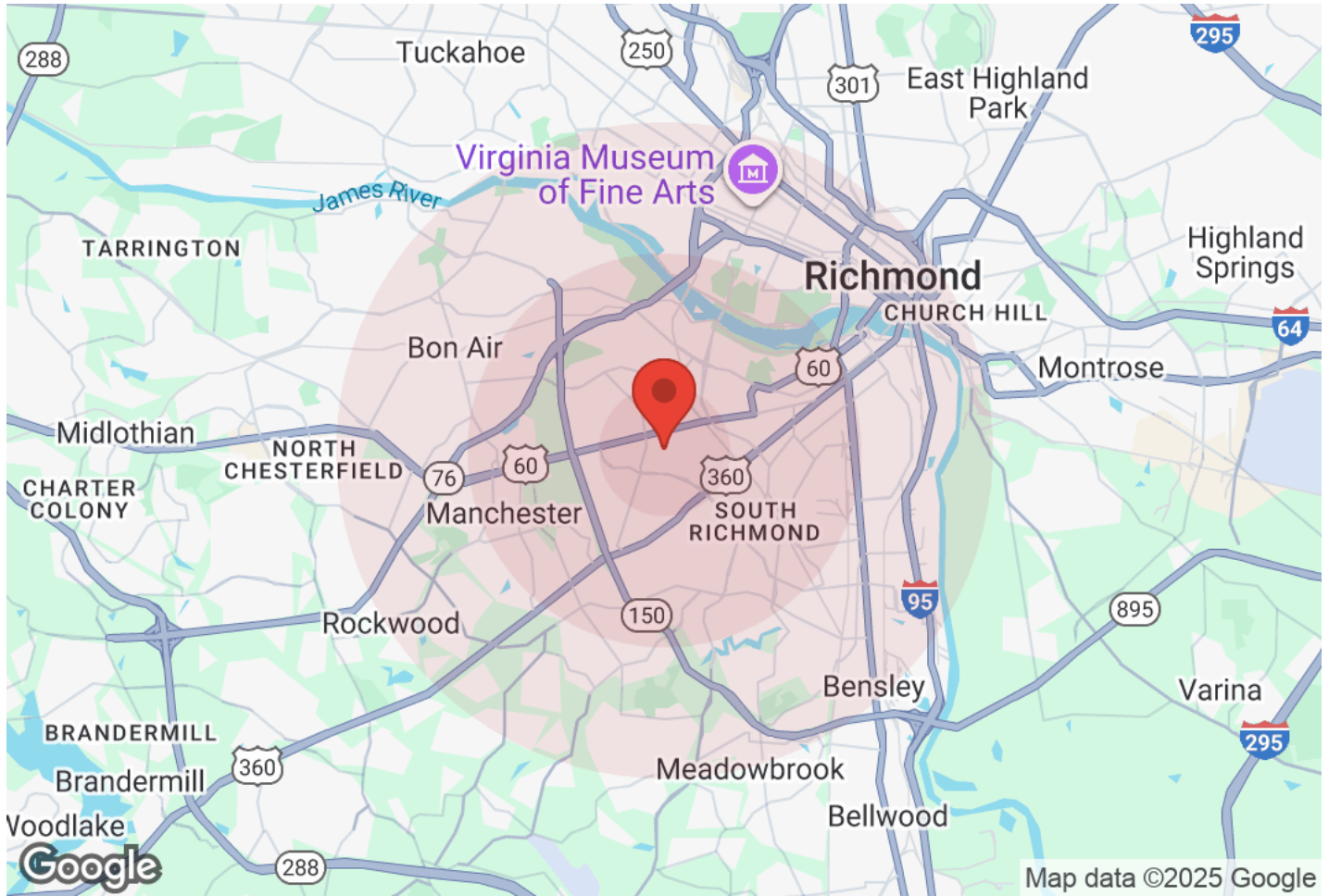

	1 Mile	3 Miles	5 Miles		1 Mile	3 Miles	5 Miles
Population				Income			
Male	4,326	39,742	119,945	Median	\$59,129	\$61,851	\$71,881
Female	4,647	42,838	120,300	< \$15,000	502	4,051	10,674
Total Population	8,973	82,580	240,245	\$15,000-\$24,999	180	2,244	6,350
				\$25,000-\$34,999	270	2,969	7,472
Age				\$35,000-\$49,999	658	4,656	11,683
Ages 0-14	1,848	15,859	37,498	\$50,000-\$74,999	834	6,853	20,231
Ages 15-24	876	8,291	34,200	\$75,000-\$99,999	425	5,224	15,138
Ages 25-54	3,821	36,042	109,185	\$100,000-\$149,999	528	4,346	16,635
Ages 55-64	1,049	9,968	25,939	\$150,000-\$199,999	212	2,403	8,166
Ages 65+	1,379	12,421	33,423	> \$200,000	93	2,410	11,619
				Housing			
Race				Total Units	3,940	37,412	114,899
White	2,021	25,765	105,756	Occupied	3,703	35,157	107,967
Black	4,897	38,623	87,593	Owner Occupied	1,778	15,645	47,296
Am In/AK Nat	13	83	240	Renter Occupied	1,925	19,512	60,671
Hawaiian	4	17	48	Vacant	236	2,255	6,933
Hispanic	1,735	14,947	32,962				
Asian	138	1,321	7,327				
Multi-Racial	153	1,643	5,814				
Other	10	173	505				

Robert Porter III
 (804) 521-1455
 rep3@porterinc.com



Porter Realty Company, Inc. | 4801 Radford Avenue | P.O. Box 6482 | Richmond, VA 23230 | www.porterinc.com

This information has been prepared by Porter Realty Company, Inc. for marketing purposes only. No representation or warranty, expressed or implied, is made as to the accuracy of the foregoing information. Terms of sale or lease and availability are subject to change or withdrawal without notice.