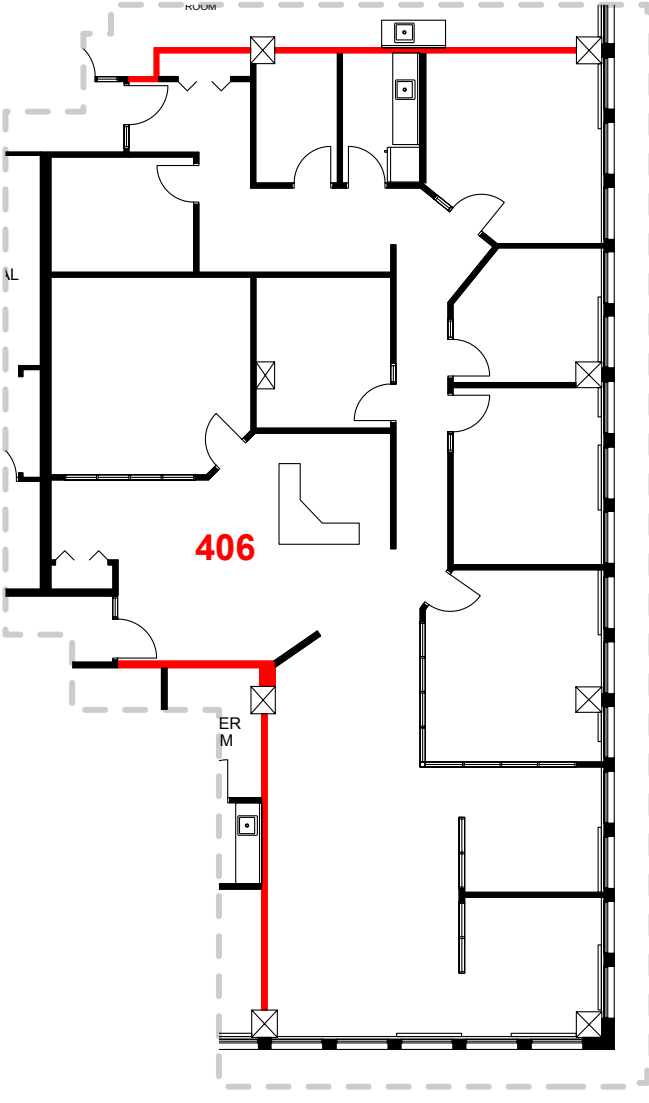
ROOM
AL
406
ER
M