

±10,800 SF | Building B

FOR LEASE



Summary

Well located and recently renovated flex building in the heart of Fairfield, NJ. Conveniently located near Routes 46, 80, 280, 287, 202 and 3.

Property Details

Total Building Size	±15,808 SF
Available Square Feet	±10,800 SF
Warehouse	±8,800 SF
Office	±2,000 SF
Ceiling Height	19' – 22' clear
Drive-Ins	1
Power	200 Amps / 3Phase

Robert M. Adams
Principal / Broker of Record
908.627.5400
radams@gardenstaterealty.net

GARDEN STATE REALTY
204 Passaic Ave Suite 1 | Fairfield, NJ 07004
973.846.0300 | gardenstaterealty.net



GARDEN
STATE
REALTY

40 Pier Lane West

Fairfield, NJ 07004

Plans

FOR LEASE

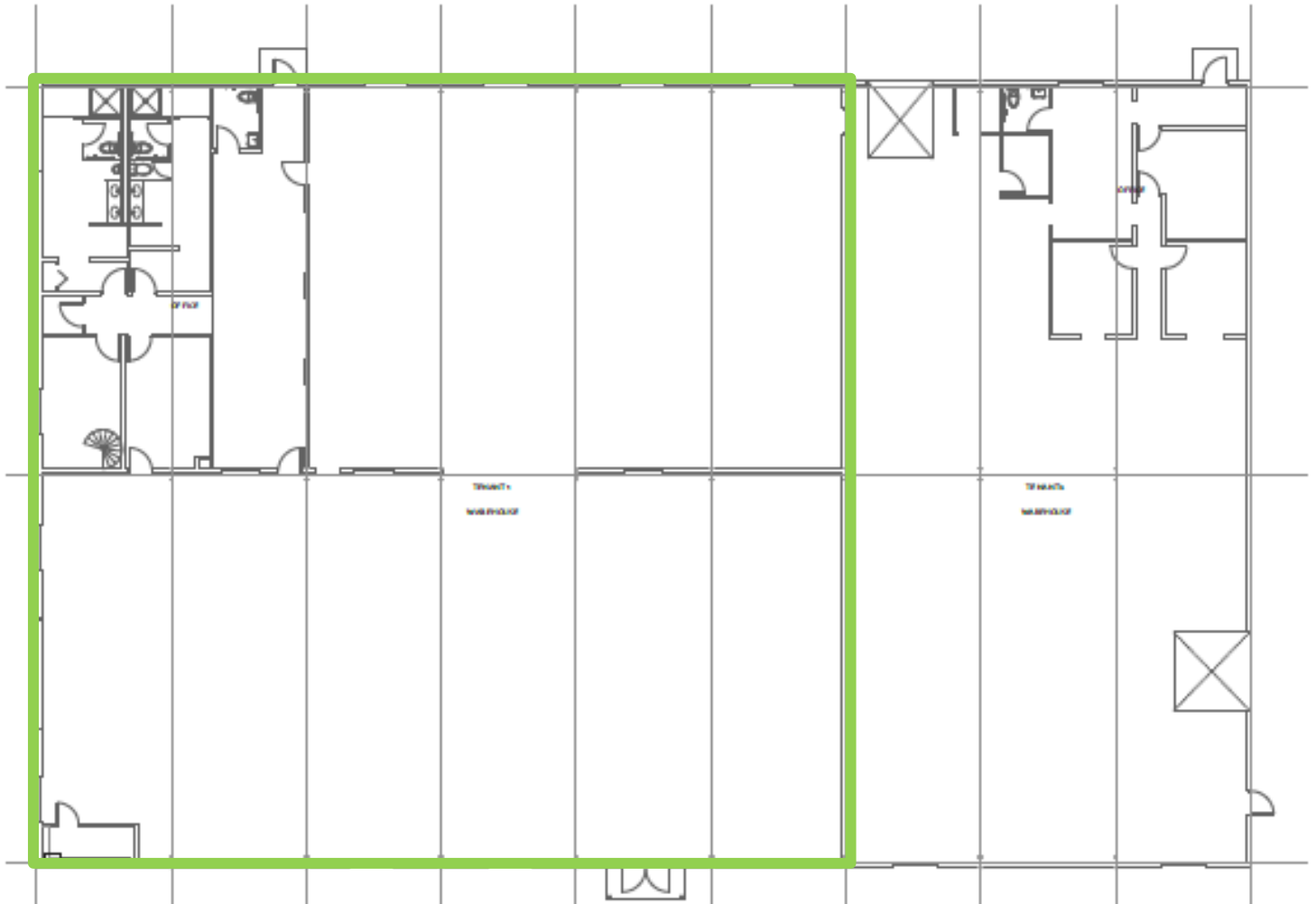

Robert M. Adams
Principal / Broker of Record
908.627.5400
radams@gardenstaterealty.net

GARDEN STATE REALTY
204 Passaic Ave Suite 1 | Fairfield, NJ 07004
973.846.0300 | gardenstaterealty.net



GARDEN
STATE
REALTY

40 Pier Lane West

Fairfield, NJ 07004

LOCATION

FOR LEASE

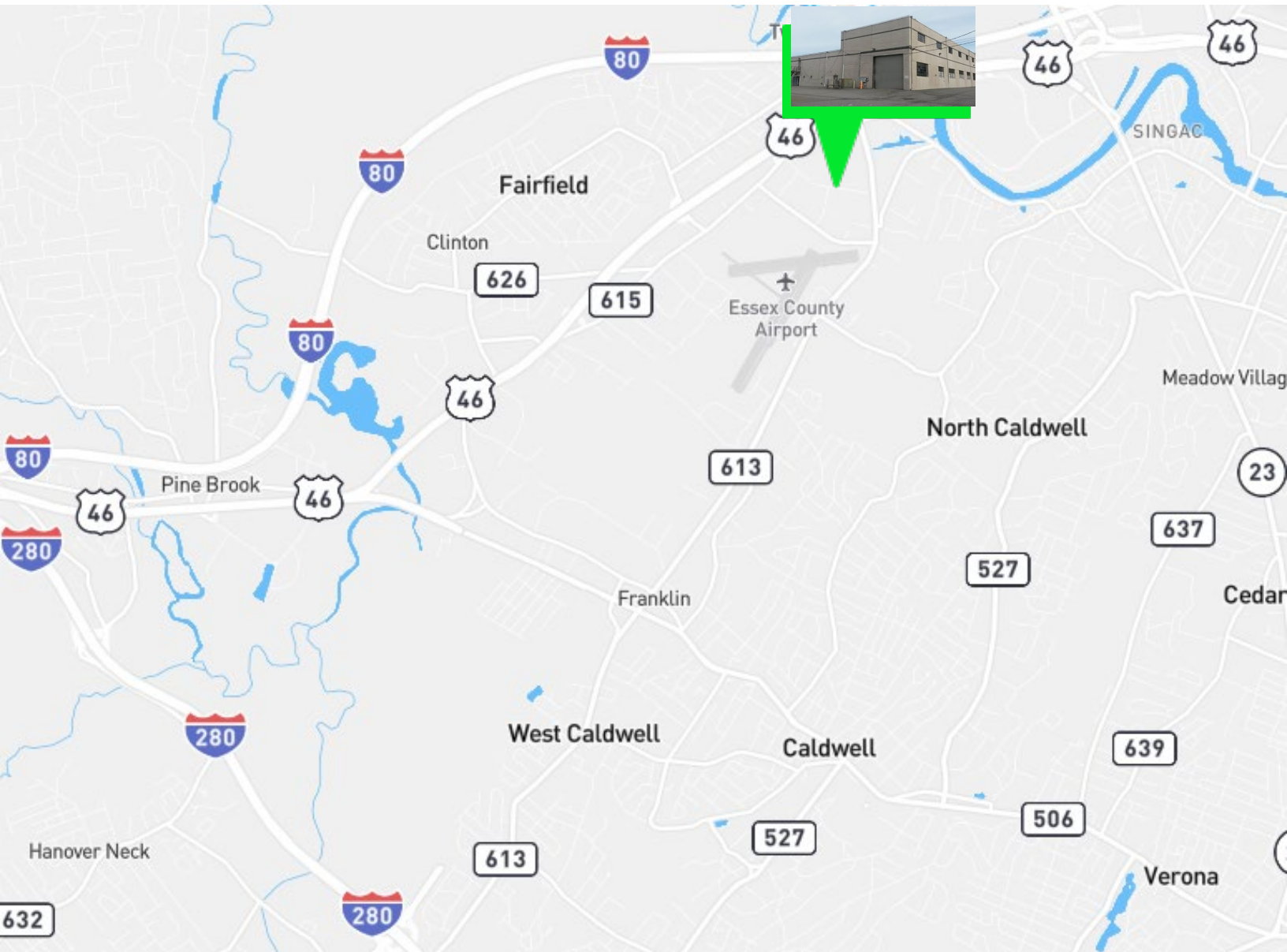

Robert M. Adams
Principal / Broker of Record
908.627.5400
radams@gardenstaterealty.net

GARDEN STATE REALTY
204 Passaic Ave Suite 1 | Fairfield, NJ 07004
973.846.0300 | gardenstaterealty.net

The depiction in the included photograph of any person, entity, sign, logo or property, other than Garden State Realty's (GSR) client and the property offered by GSR, is incidental only, and is not intended to connote any affiliation, connection, association, sponsorship or approval by or between that which is incidentally depicted and GSR or its client. This listing shall not be deemed an offer to lease, sublease or sell such property; and, in the event of any transaction for such property, no commission shall be earned by or payable to any cooperating broker except if otherwise provided pursuant to the express terms, rates and conditions of GSR's agreement with its principal, if, as and when such commission (if any) is actually received from such principal. (A copy of the rates and conditions referred to above with respect to this property is available upon request.)