



SPACE AVAILABLE FOR LEASE



278 Springview
Commerce Dr,
DeBary, FL 32713

Pricing:
\$18,427.08 / Mo
(\$12.75 / SF + 2.50 NNN)



ALPHA
EQUITY
REALTY & MANAGEMENT

PROPERTY HIGHLIGHTS:

- α ±14,500 SF flex industrial space available for lease
- α 22' clear height with open-span warehouse
- α Dock-high & grade-level loading — 1 dock, 1 overhead door
- α 1,382 SF build-to-suit office with dedicated restrooms
- α Ideal for industrial, logistics, e-commerce & service users
- α Prime DeBary location minutes to I-4, US-17/92 & SR-417
- α Ample parking in a professionally managed park

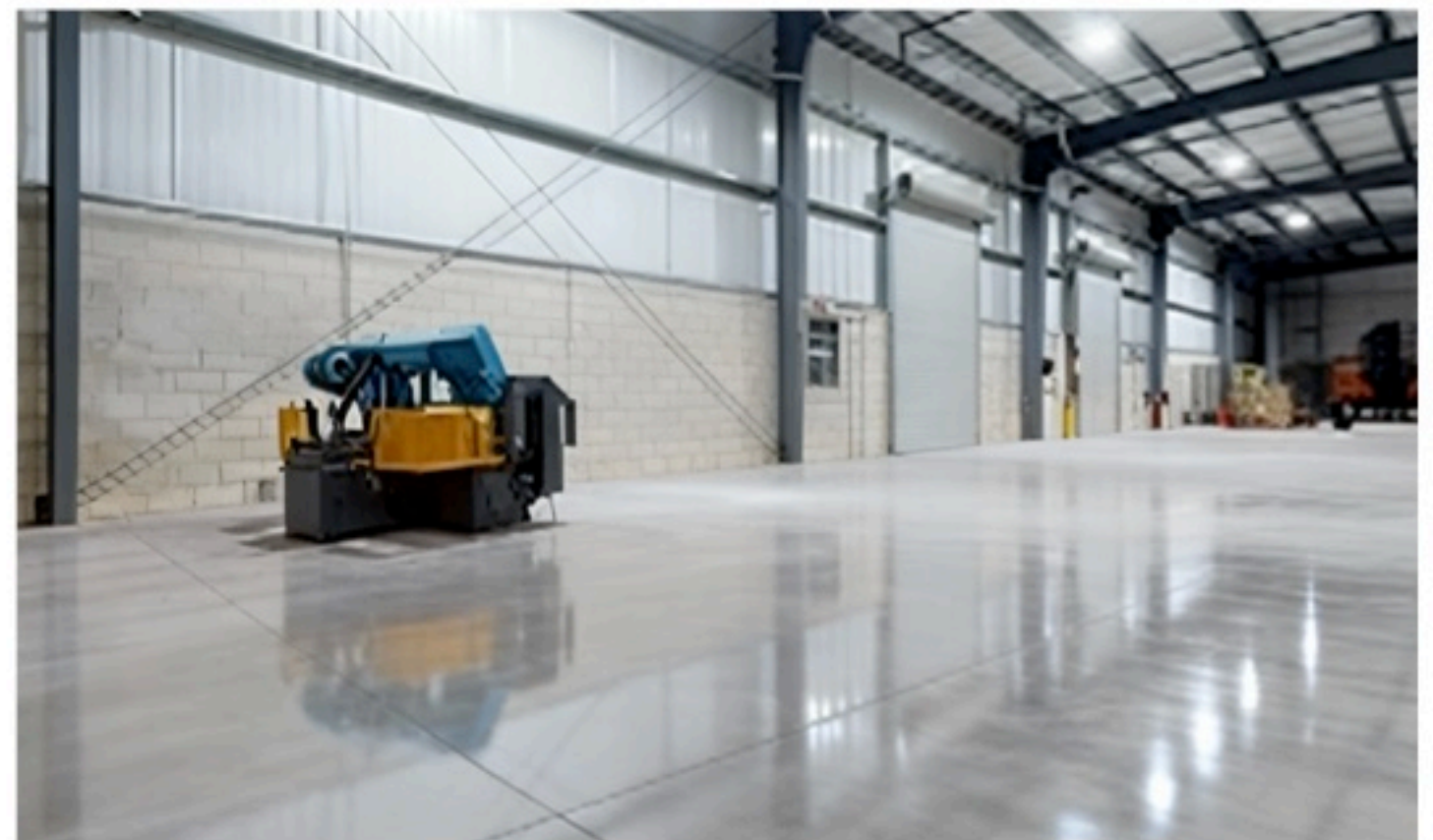
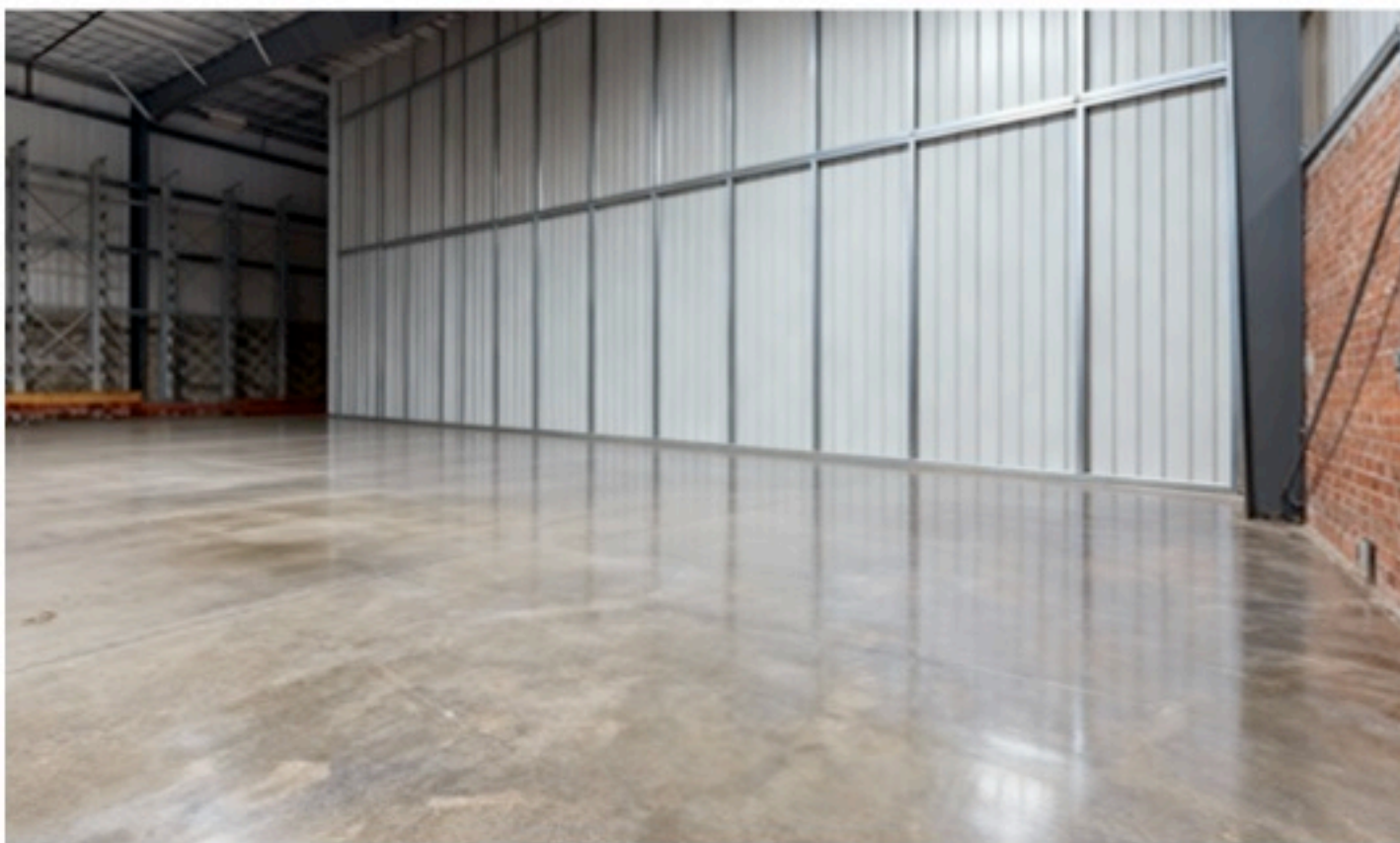

Mac Jaffer: [516-554-5775](tel:516-554-5775)
Tati K: [407-668-8534](tel:407-668-8534)
leasing@alphaacq.com

278 Springview Commerce Dr, Debary,
FL 32713

Alpha Equity does not represent or warranty the accuracy of the information contained herein. Such information has been given to Alpha Equity by the owner of the property or obtained from other sources deemed reliable. Alpha Equity has no reason to doubt its accuracy, but does not guarantee it. The reviewer(s) of this document is encouraged to perform their own research for their own purposes to verify the dependability of the information being reviewed. All information should be verified by reviewer(s) prior to purchase or lease. Unless otherwise noted, the property is being offered as-is, where is, with all faults.



Mac Jaffer: [516-554-5775](tel:516-554-5775)
Tati K: [407-668-8534](tel:407-668-8534)
leasing@alphaacq.com

278 Springview Commerce Dr, Debary,
FL 32713

Alpha Equity does not represent or warranty the accuracy of the information contained herein. Such information has been given to Alpha Equity by the owner of the property or obtained from other sources deemed reliable. Alpha Equity has no reason to doubt its accuracy, but does not guarantee it. The reviewers(s) of this document is encouraged to perform their own research for their own purposes to verify the dependability of the information being reviewed. All information should be verified by reviewer(s) prior to purchase or lease. Unless otherwise noted, the property is being offered as-is, where is, with all faults.

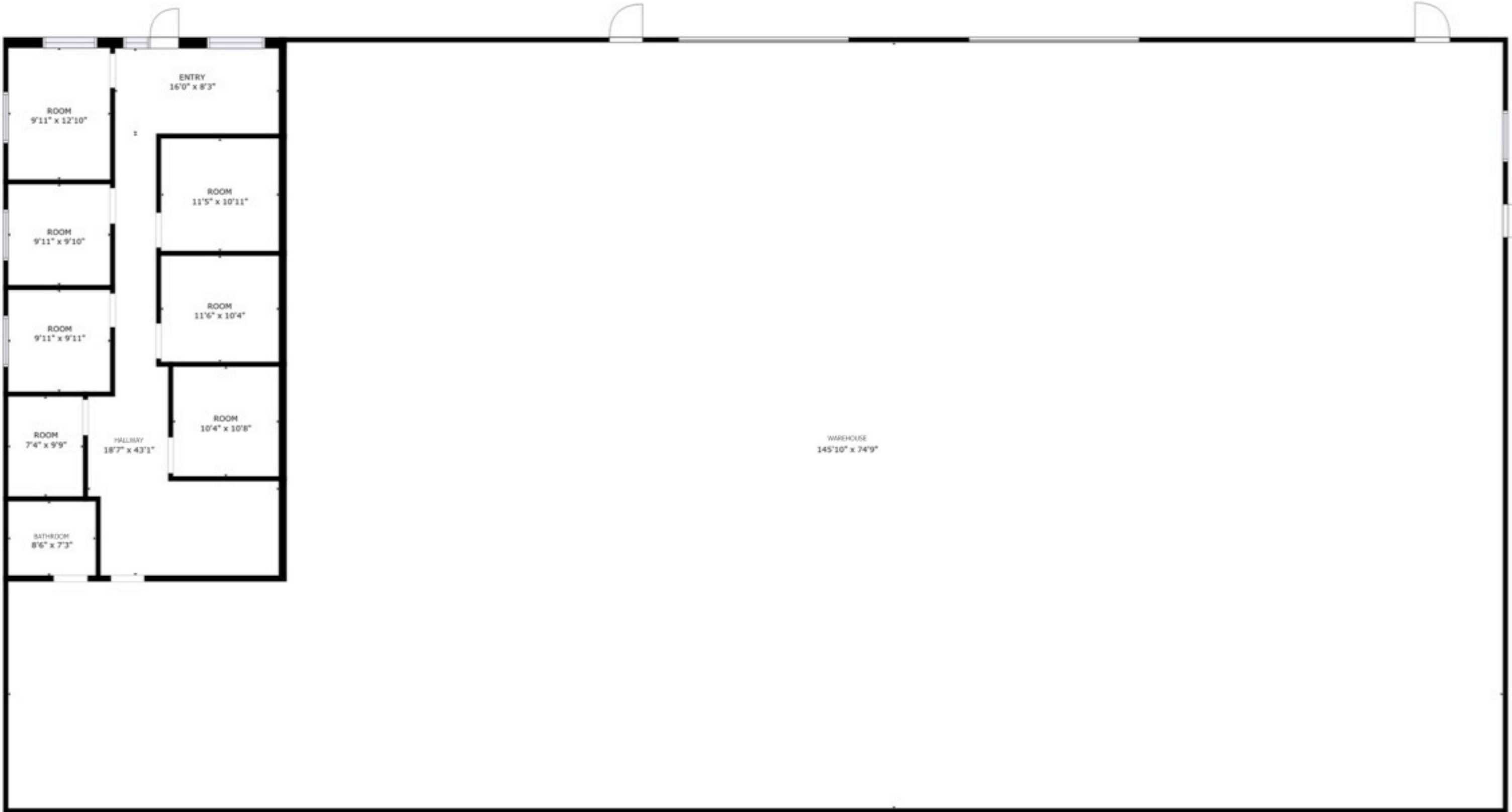

[Virtual Tour](#)



[Watch Video](#)

Mac Jaffer: [516-554-5775](tel:516-554-5775)
Tati K: [407-668-8534](tel:407-668-8534)
leasing@alphaacq.com

278 Springview Commerce Dr, Debary,
FL 32713

Alpha Equity does not represent or warranty the accuracy of the information contained herein. Such information has been given to Alpha Equity by the owner of the property or obtained from other sources deemed reliable. Alpha Equity has no reason to doubt its accuracy, but does not guarantee it. The reviewers(s) of this document is encouraged to perform their own research for their own purposes to verify the dependability of the information being reviewed. All information should be verified by reviewer(s) prior to purchase or lease. Unless otherwise noted, the property is being offered as-is, where is, with all faults.



278 Springview Commerce Dr, Debary, FL 32713



Alpha Equity Realty & Management
1525 International Parkway,
Suite 4071, Lake Mary FL 32746
www.recfl.com



MAC JAFFER
516-554-5775

TATI K
407-668-8534

leasing@alphaacq.com