

**1 SUITE 111**  
SCALE: 1/4" = 1'-0"

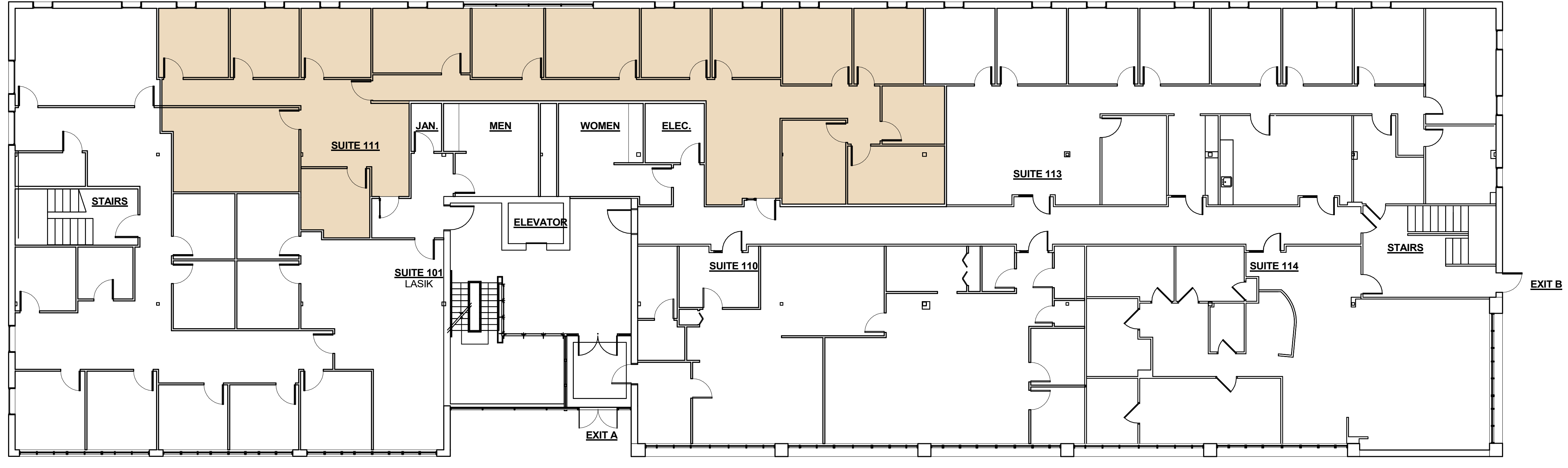

**2 SUITE 111 KEY PLAN**  
SCALE: 1" = 10'-0"



**architect:**  
GSD Associates, LLC  
146 Main Street  
North Andover, MA 01845  
Tel: 978-688-5422

**consultant:**

**sheet title:**  
SUITE 111- EXISTING  
CONDITIONS

**project name:**  
SUITE 111  
50 MALL ROAD,  
BURLINGTON

**issue date:** 05/21/24

**revisions:**

No.	Description	Date

dr. chk.

© 2024 GSD Associates, LLC  
ALL RIGHTS RESERVED. ALL IDEAS, DECISIONS, PLANS AND SPECIFICATIONS ARE THE PROPERTY OF GSD ASSOCIATES, LLC. RIGHTS OF USE ARE CONDITIONAL AND ARE LIMITED TO ONE-TIME USE TO CONSTRUCT A SINGLE PROJECT ON THE SITE SO INDICATED. USE OF THE WORK AND ANY DERIVATIVE WORK COVERED UNDER THIS COPYRIGHT FOR OTHER PROJECTS IS PROHIBITED. THE USE OR REPRODUCTION OF THESE PLANS FOR ANY OTHER CONSTRUCTION OR PURMAY APPLICATION IS STRICTLY PROHIBITED WITHOUT PRIOR WRITTEN PERMISSION OF GSD ASSOCIATES, LLC AND THE ARCHITECT WHOSE SIGNATURE AND SEAL MAY BE AFFIXED TO THESE DRAWINGS.

**job number:**  
GSD-24-060

**A0**

0124-06020- EXISTING CONDITIONS Drawings-21-2024-RJK-Tang&Maravelli SUITE 111-50 Mall Road-24-060.rvt