

1 PROPOSED SECOND FLOOR PLAN
SCALE: 1/8" = 1'-0"

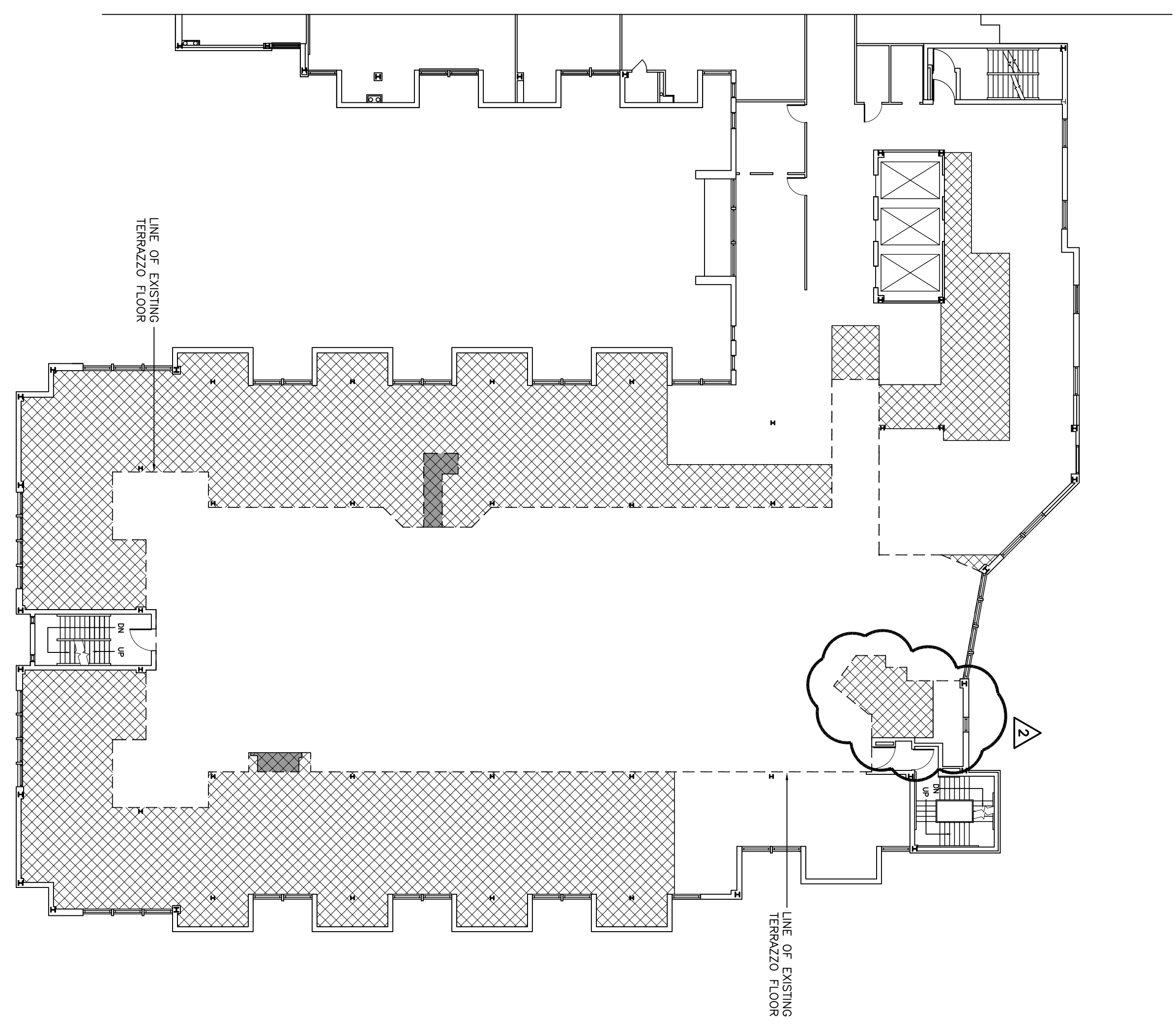

2 FLOOR PATCHING DIAGRAM
SCALE: N.T.S.

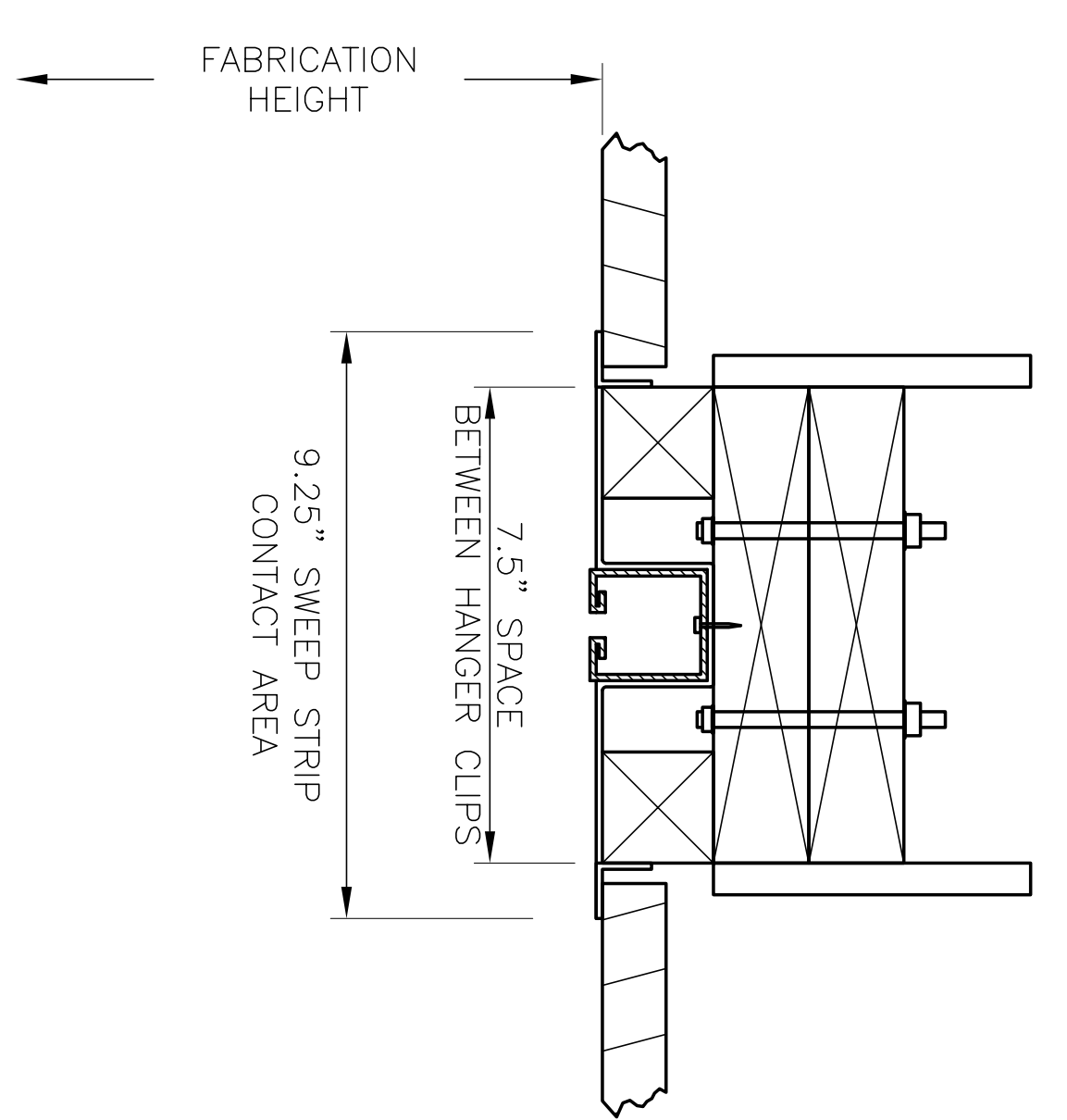

3 ACCORDIAN DOOR TRACK DETAIL
SCALE: N.T.S.

- GENERAL NOTES**
- ALL EXISTING INTERIOR COLUMNS & PLASTER TO RECEIVE NEW FLOORING & GYPSUM BOARD.
 - ALL EXISTING PLUMBING LINES TO BE ABANDONED ARE TO BE CAPED PROPERLY IN WALL AND/ OR FLOOR.
 - ENTIRE FLOOR WILL BE PROTECTED BY A NFPA-13 COMPLIANT SPRINKLER SYSTEM.

- SYMBOL LEGEND**
- DOOR NUMBER - SEE SHEET A-2-2 FOR MORE INFORMATION
 - KEY NOTES
 - WALL TAG
 - EXISTING DOOR TO RECEIVE NEW MAGNETIC LOCK SYSTEM

- WALL LEGEND**
- NEW WALL - 3-5/8" 25 GA METAL STUDS @ 16" O.C. WITH 1/2" GYPSUM BOARD ON EACH SIDE OF WALL. FINISH WALL TO 6" ABOVE NEW ACOUSTICAL CEILING TILE.
 - NEW WALL @ EXTERIOR - 3-5/8" 25 GA METAL STUDS @ 16" O.C. WITH 1/2" GYPSUM BOARD ON INTERIOR SIDE OF WALL. FINISH WALL TO UNDERSIDE OF EXISTING DECK ABOVE.
 - NEW WALL - 6" 25 GA METAL STUDS @ 16" O.C. WITH 1/2" GYPSUM BOARD ON INTERIOR SIDE OF WALL. FINISH WALL TO 6" ABOVE NEW ACOUSTICAL CEILING TILE.

- WALL LEGEND**
- REMOVE EXISTING GYP BOARD DOWN TO EXISTING STUDS.
 - 25 GA METAL STUDS @ 16" O.C. WITH NEW 1/2" GYPSUM BOARD ON INTERIOR SIDE OF WALL. FINISH WALL TO UNDERSIDE OF EXISTING DECK ABOVE.
 - NEW WALL @ EXTERIOR - 6" 25 GA METAL STUDS @ 16" O.C. WITH 1/2" GYPSUM BOARD ON INTERIOR SIDE OF WALL. FINISH WALL TO UNDERSIDE OF EXISTING DECK ABOVE.
 - R-13 BATT INSULATION AND 1 LAYER OF 5/8" GYP BOARD ON EACH SIDE OF WALL. FINISH WALL TO 6" ABOVE NEW ACOUSTICAL CEILING TILE.

- KEYNOTES**
- REMOVE EXISTING INTERIOR SILL AND FRAMING. SEE NEW WINDOW DETAIL #1 ON DRAWING A-7 FOR MORE INFORMATION.
 - REMOVE EXISTING INTERIOR SILL AND FRAMING. SEE WINDOW CLOSURE DETAIL #1A ON DRAWING A-7 FOR MORE INFORMATION.
 - REMOVE EXISTING INTERIOR SILL AND FRAMING. SEE WINDOW CLOSURE DETAIL #2 ON DRAWING A-7 FOR MORE INFORMATION.
 - BOX OUT COLUMN PER DETAIL 3/A-1
 - EXISTING WALL TO RECEIVE 1 NEW LAYER OF 5/8" GYP BOARD ON INTERIOR SIDE.
 - NEW ACCORDIAN DOOR PARTITION SQUADMASTER & 3/4" x 2" MANUFACTURERS INSTRUCTIONS FOR MORE INFORMATION ON INSTALLATION.
 - PAINT EXISTING DOOR TO REMAIN.
 - BLACK OUT INTERIOR SIDE OF EXISTING WINDOW PER LANDLORD SIGNAGE.
 - INSTALL CHAIR RAIL IN THIS ROOM.
 - NEW 3'-0" WIDE x 6'-8" HIGH SOLID CORE WOOD DOORS IN A HOLLOW METAL FRAME. PROVIDE STOREROOM LOCK.

REVISIONS		
NO.	DESCRIPTION	DATE
1	ISSUE FOR PERMIT	03.25.09
2	CLIENT REQUIRED FLOOR PLAN REVISIONS	05.13.09

PROPOSED SECOND FLOOR PLAN
D.P.W - OGONTZ COUNTY ASSISTANCE OFFICE
OLD YORK ROAD REALTY LP
5201 OLD YORK ROAD
PHILADELPHIA, PA

LINN ARCHITECTS

ARCHITECTURE 1140 N. PROVIDENCE ROAD
ENGINEERING MEDIA, PENNSYLVANIA 19063
SITE PLANNING TEL: 610-566-7044
INTERIOR DESIGN FAX: 610-566-3258

DATE: 03.04.09
SCALE: A-2
DRAWN BY: RHN
CHECKED BY: ST
PROJ. NO.: 08208A
SHEET NO.: A-2 OF X