AVISON YOUNG

Office Space For Lease

700 South Avenue, Middlesex, NJ

Available immediately

- Brand new construction - built 2025
- Access to common area breakroom and bathrooms
- Near major highways

Available Space	2nd floor – 3,500 sf
Parking	15 spaces
Asking Rent	Call for pricing

For more information

Stephen Gianis, Vice President
stephen.gianis@avisonyoung.com
+1 908 447 6022

avisonyoung.com

© 2026 Avison Young. Information contained herein was obtained from sources deemed reliable and, while thought to be correct, have not been verified.
Avison Young does not guarantee the accuracy or completeness of the information presented, nor assumes any responsibility or liability for any errors or omissions therein.

Office Space For Lease

700 South Avenue, Middlesex, NJ

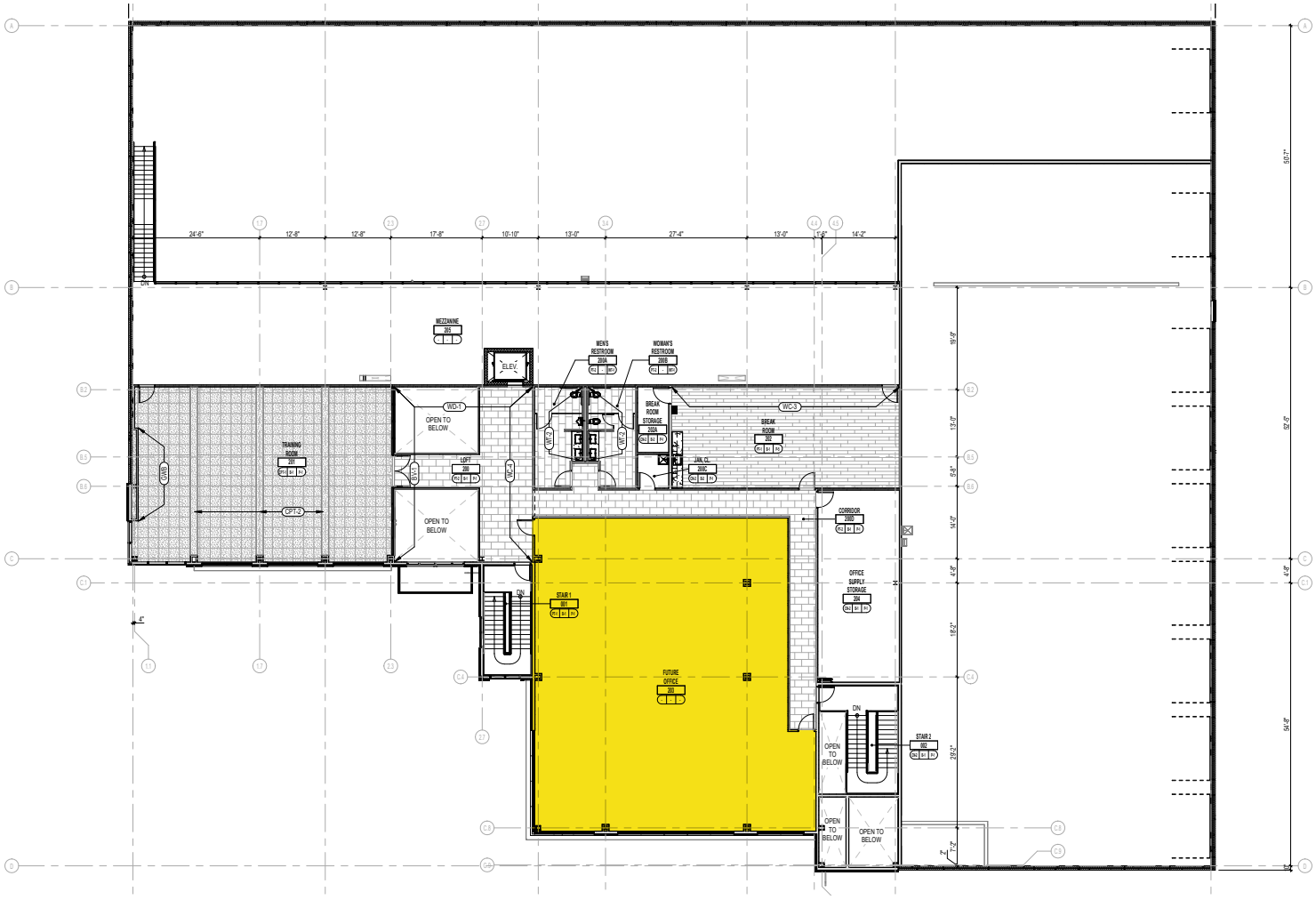

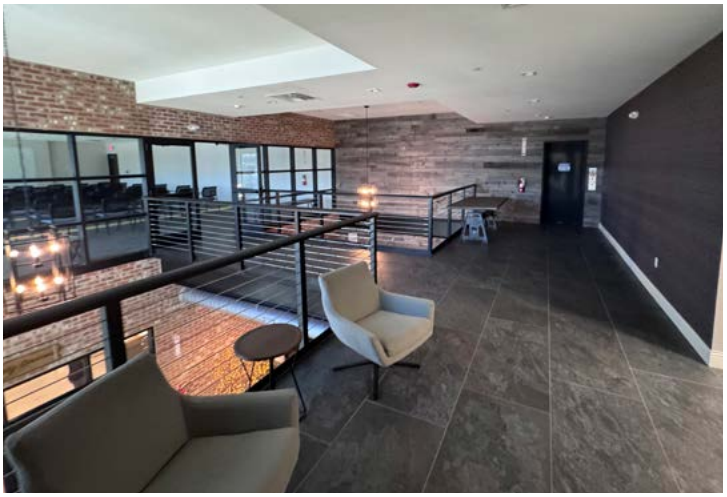

For more information

Stephen Gianis, Vice President
stephen.gianis@avisonyoung.com
+1 908 447 6022

AVISON YOUNG

© 2026 Avison Young. Information contained herein was obtained from sources deemed reliable and, while thought to be correct, have not been verified.
Avison Young does not guarantee the accuracy or completeness of the information presented, nor assumes any responsibility or liability for any errors or omissions therein.