

RIGHT

FRONT

ONE HOUR WALL

EXTERIOR
 2x4 WOOD STUDS @ 16" O.C.
 PROVIDE FIVE STOPS
 7/16" EXTERIOR CEMENT PLASTER
 METAL BRACKETS WITH
 5/8" TYPE 'X' GYP. WALL BRD.
 NAILED 7/16" GUT TAPED & FINISHED

4 TUBE FLUORESCENT LIGHT
 VACUUM GAS & AIR OUTLETS
 GAS ONLY
 AIR ONLY
 EXH. ONLY

- PROVIDE MECHANICAL VENTILATION TO BE CAPABLE OF ONE COMPLETE CHANGE OF AIR EVERY 30 MINUTES.
- CONCRETE MIX 1:3:4-7/2 CALL OF WATER PER GALL OF CEMENT 2000 LBS. IN 28 DAYS GRADE 'C'
- ALL EXTERNAL WALLS WITHIN 10'-0" OF A FACING A PROPERTY LINE MUST BE ONE HOUR FIRE RESISTIVE CONSTRUCTION
- PROTECTED WINDOWS (5' TO 10' OPT.) TO BE OF STEEL CONSTRUCTION w/ 3/4 HOUR FIRE-ASSEMBLY
- PROVIDE 30" THIN PARAPET ON NORTH, EAST, & SOUTH WALLS

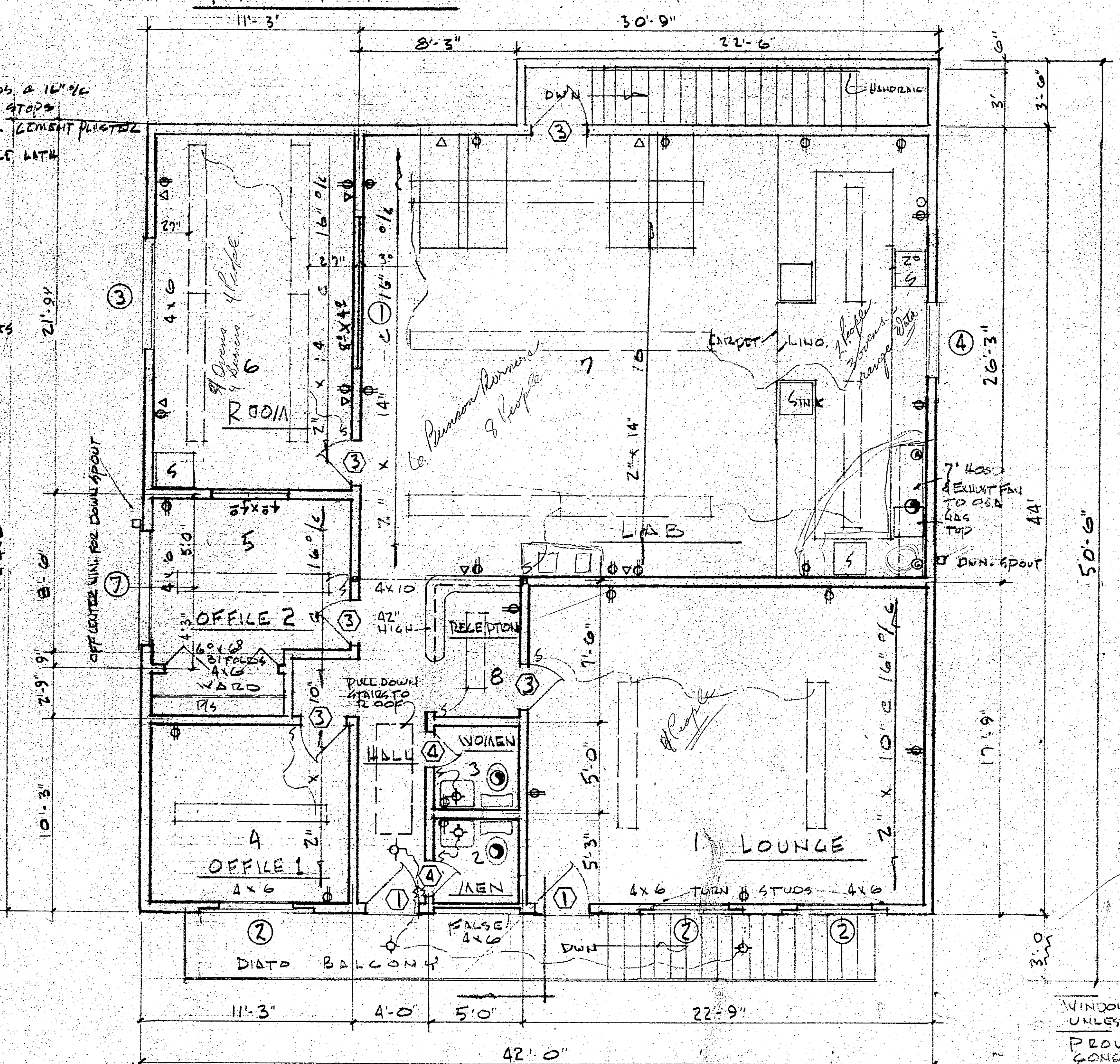

SECOND FLOOR

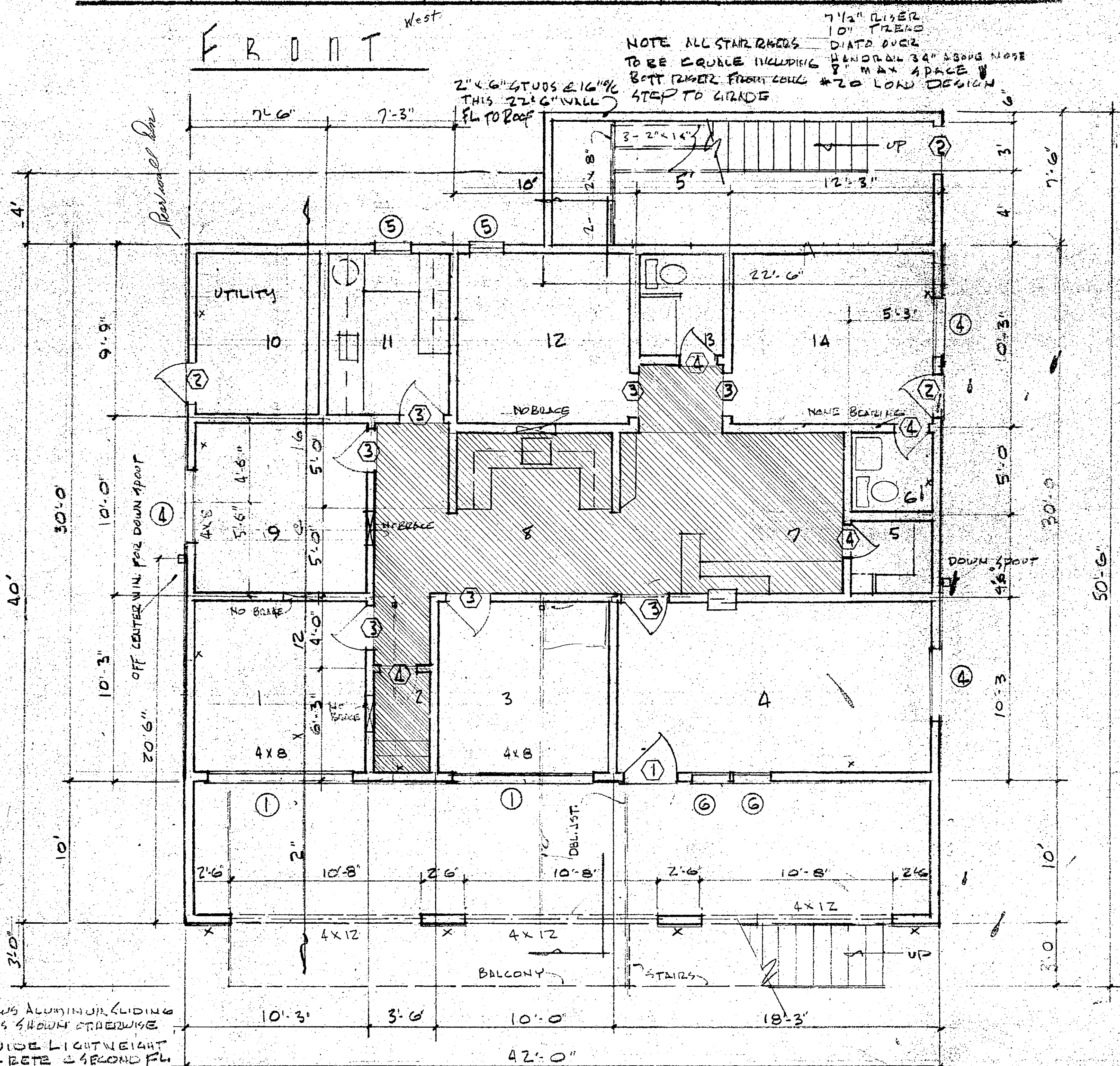

FIRST FLOOR

WINDOWS ALUMINUM GLIDING UNLESS SHOWN OTHERWISE
 PROVIDE LIGHTWEIGHT CONCRETE 2" SECOND FL.
 1/2" DRYWALL WALLS & CEIL.

"X" DENOTES - 3/8" STANDARD SHEATHING PLYWOOD - ONE SIDE
 Bd. COMMON NAILS - 4" O.C. BOUND & EDGE - 12" O.C. FIELD.

SCALE 1/8" = 1'-0"

DRAWING NUMBER
 Z