

APPLICABLE CODES:

- FLORIDA BUILDING CODE, EXISTING BUILDINGS (FBC-EB) 2004 EDITION WITH 2005 AND 2006 SUPPLEMENTS
- FLORIDA BUILDING CODE, BUILDING (FBC-B) 2004 EDITION WITH 2005 AND 2006 SUPPLEMENTS
- FLORIDA BUILDING CODE, MECHANICAL (FBC-M) 2004 EDITION WITH 2005 AND 2006 SUPPLEMENTS
- FLORIDA BUILDING CODE, FUEL GAS (FBC-FG) 2004 EDITION WITH 2005 AND 2006 SUPPLEMENTS
- FLORIDA BUILDING CODE, PLUMBING (FBC-P) 2004 EDITION WITH 2005 AND 2006 SUPPLEMENTS
- FLORIDA FIRE PREVENTION CODE (FFPC) 2004 EDITION
- NATIONAL ELECTRICAL CODE (NEC) 2005 EDITION

BUILDING INFORMATION:

USE GROUP: B-BUSINESS
FIRE PREVENTION DIVISION CITY OF TALLAHASSEE
FIRE DEPARTMENT

CONSTRUCTION TYPE: TYPE II (B)
This Review does not relieve the applicant from responsibility to comply with all applicable codes, laws and ordinances. Any changes to reviewed plans must be submitted for approval.

BUILDING AREA: 1745 SQ.FT.
OCCUPANT LOAD: 6200016

| SANITARY FIXTURES REQUIRED | | | |
|----------------------------|------|--------|--------|
| ROOM | LAV. | TOILET | URINAL |
| WOMEN | 1 | 1 | 0 |
| MEN | 1 | 1 | 0 |

| SANITARY FIXTURES PROVIDED | | | |
|----------------------------|------|--------|--------|
| UNISEX | LAV. | TOILET | URINAL |
| | 2 | 2 | 0 |

DRINKING FOUNTAIN PROVIDED: 1 HIGH-LOW

NOTES: HVAC: NOT INCLUDED WITH THIS SUBMITTAL. HVAC IS DESIGN-BUILD
ELECTRICAL: NOT INCLUDED WITH THIS SUBMITTAL. ELECTRICAL IS DESIGN-BUILD
PLUMBING: NOT INCLUDED WITH THIS SUBMITTAL. PLUMBING IS DESIGN-BUILD.
SPRINKLERS: NOT INCLUDED WITH THIS SUBMITTAL. SPRINKLER SYSTEM IS DESIGN-BUILD.
SIGNAGE: NOT INCLUDED WITH THIS SUBMITTAL. SIGNAGE IS DESIGN-BUILD

Woods-Associates, Inc.
architect/planner
757 N. Broadway, Suite 700 • Milwaukee, Wisconsin 53202
(414)291-0772 • Fax (414)291-0773 • E-mail: wa@woods-assoc.net
Permit Set Date 08-06-08 Bid Set Date 08-11-08

TBB #: 08-1480
Address: 2020 W. PENSACOLA ST.
Type Const: 11B
Code Version: 2004 w/05 & 06
Add Note on Sheet: CITY RE-REVIEW
Shell Permits: Y N
REVIEWED FOR CODE COMPLIANCE
BUILDING INSPECTION CITY OF TALLAHASSEE
This review does not relieve the applicant from responsibility to comply with all applicable codes, laws and ordinances. Any changes to reviewed plans must be submitted for review.
08/21/08 JEM
Revisions: 8-22-08

BCI COMMITTEE INC.
PLANNING CONSULTANTS AND CONSTRUCTION MANAGERS
757 N. BROADWAY, SUITE 700 MILWAUKEE, WI 53202
414-273-4676
FAX 414-273-1507

Tallahassee - Leon Federal Credit Union

EXST FLR & REF CEIL DEMO/PLNS, FLR & REF CEIL PLNS, AREAS

STATE OF FLORIDA
RICHARD M. WOODS
REGISTERED ARCHITECT
AR0015610

RECEIVED
SUBMITTAL
CITY OF TALLAHASSEE
BUILDING INSPECTION DIVISION

200

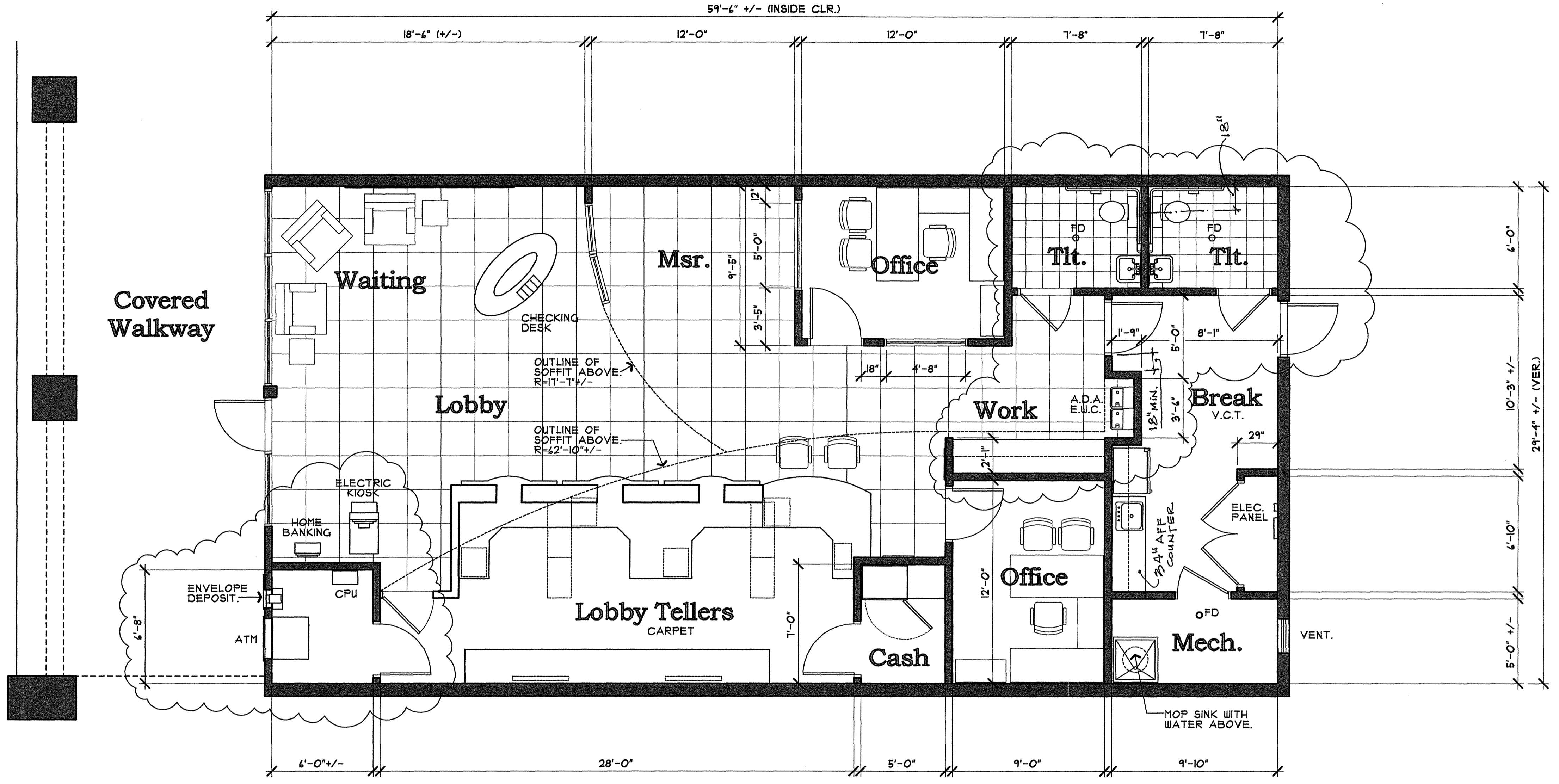

TBB #: **08-1480**
 Address: **2020 W. Pensacola**
 Type Const.: _____
 Code Version: _____
 Add Note on Sheet: Y N
 Shell Permit: Y N

MOA 10/17/08
 REVIEWED FOR CODE COMPLIANCE
 BUILDING INSPECTION
 CITY OF TALLAHASSEE
 This review does not relieve the applicant
 from responsibility to comply with all
 applicable codes, laws and ordinances.
 Any changes to reviewed plans must be
 submitted for review.
Min. Revision on floor plan.

RECEIVED REVISION
 OCT 17 2008
 City of Tallahassee
 Building Inspection Division

Dimensioned Floor Plan SC. 1/4" = 1'-0"
 INTERIOR REMODEL for TALLAHASSEE-LEON FEDERAL CREDIT UNION

PROJECT: **INTERIOR REMODEL for TALLAHASSEE-LEON FEDERAL CREDIT UNION, TALLAHASSEE, FL**
 TITLE: **DIMENSIONED FLOOR PLAN**

CONN ARCHITECTS ASSOCIATES
 1900-C Buford Blvd. • Tallahassee, Florida 32308 • Phone/Fax: 850/878-8784
 www.connandassociates.com • License No. AA C001662

| | |
|--------------|---------------|
| DATE | OCT. 16, 2008 |
| DRAWN BY | B.K. |
| REVISED | |
| JOB NUMBER | 08-218 |
| DATE | 10/17/08 |
| SHEET NUMBER | 1 OF 1 |

Copyright © 2008 Conn Architects, Inc. All rights reserved. Printed in the United States of America. Any reuse, illustration, mechanical, photocopying, recording, or otherwise, without the prior written permission of Conn Architects, Inc.

ROOM FINISH SCHEDULE

| RM. NO. | ROOM NAME | FLOOR | | NORTH WALL | | EAST WALL | | SOUTH WALL | | WEST WALL | | CEILING | | REMARKS | | |
|---------|---------------|-------|--------|------------|----------|-----------|----------|------------|----------|-----------|----------|---------|---------|---------|----------------|---------------------------|
| | | MAT'L | FINISH | MAT'L | FINISH | MAT'L | FINISH | MAT'L | FINISH | MAT'L | FINISH | MAT'L | FINISH | | HEIGHT | |
| 01 | LOBBY | CONC. | VCT-1 | | | | | D.W. | P-3 | | | ACT | ACT-1 | 12'-0" | | |
| 02 | WAITING | CONC. | VCT-1 | VB-1 | | | | | | D.W. | VNC-2 | ACT | ACT-1 | 12'-0" | | |
| 03 | CHECK DESK | CONC. | VCT-1 | VB-1 | | | | | | D.W. | VNC-2 | ACT | ACT-1 | 12'-0" | | |
| 04 | MSR STATION | CONC. | VCT-1 | VB-1 | D.W. | P-4 | | D.W. | P-3 | D.W. | VNC-2 | ACT | ACT-1 | 10'-0" | | |
| 05 | OFFICE | CONC. | C-1 | VB-1 | D.W. | P-3 | D.W. | P-3 | D.W. | P-3 | D.W. | VNC-2 | ACT | ACT-1 | 8'-0" | |
| 06 | WORK AREA | CONC. | VCT-1 | VB-1 | D.W. | P-3 | D.W. | P-3 | D.W. | P-3 | D.W. | P-3 | ACT | ACT-1 | 10'-0" / 7'-9" | |
| 07 | UNISEX | CONC. | CT-1 | CT-2 | M.R.D.W. | P-4 | M.R.D.W. | P-4 | M.R.D.W. | P-4 | M.R.D.W. | CT-2 | D.W. | P-6 | 8'-0" | MATCH MAIN BRANCH PATTERN |
| 08 | UNISEX | CONC. | CT-1 | CT-2 | M.R.D.W. | P-4 | M.R.D.W. | P-4 | M.R.D.W. | P-4 | M.R.D.W. | CT-2 | D.W. | P-6 | 8'-0" | MATCH MAIN BRANCH PATTERN |
| 09 | BREAKROOM | CONC. | VSF-1 | VB-1 | D.W. | P-2 | D.W. | P-3 | D.W. | P-3 | D.W. | P-3 | ACT | ACT-1 | 8'-0" | |
| 10 | KITCHENETTE | CONC. | VSF-1 | VB-1 | D.W. | P-3 | D.W. | P-3 | D.W. | P-3 | D.W. | P-3 | ACT | ACT-1 | 8'-0" | |
| 11 | ELEC. PANEL | CONC. | VSF-1 | VB-1 | D.W. | P-3 | D.W. | P-3 | D.W. | P-3 | D.W. | P-3 | D.W. | P-6 | 8'-0" | |
| 12 | MECH. ROOM | CONC. | SC | | D.W. | P-3 | D.W. | P-3 | D.W. | P-3 | D.W. | P-3 | PLYWOOD | P-6 | 8'-0" | |
| 13 | OFFICE | CONC. | C-1 | VB-1 | D.W. | P-2 | D.W. | P-1 | D.W. | P-2 | D.W. | P-2 | ACT | ACT-1 | 8'-0" | |
| 14 | CASH ROOM | CONC. | C-1 | VB-1 | D.W. | P-3 | D.W. | P-3 | D.W. | P-3 | D.W. | P-3 | D.W. | P-6 | 8'-0" | |
| 15 | TELLERS | CONC. | C-1 | VB-1 | D.W. | P-3 | D.W. | VNC-1 | D.W. | P-4 | | | ACT | ACT-1 | 8'-0" | |
| 16 | ATM | CONC. | C-1 | VB-1 | D.W. | P-3 | D.W. | P-3 | D.W. | P-3 | D.W. | P-3 | D.W. | P-6 | 8'-0" | |
| 17 | ELECT. TELLER | CONC. | VCT-1 | VB-1 | | | D.W. | P-4 | | | | | ACT | ACT-1 | 12'-0" | |

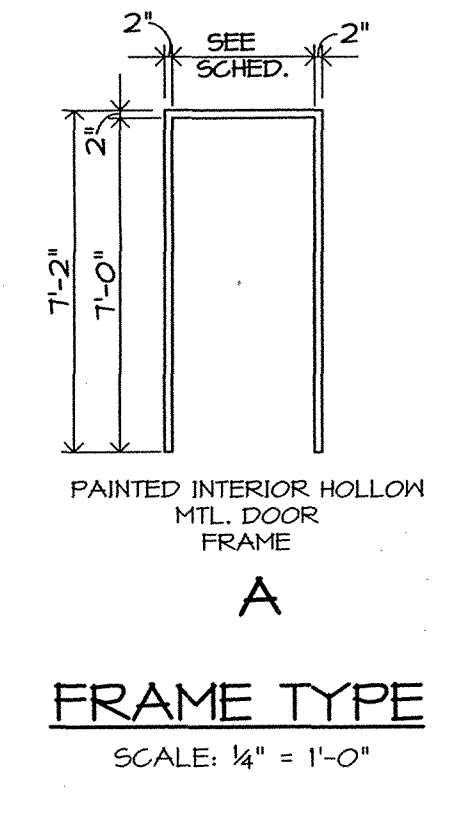
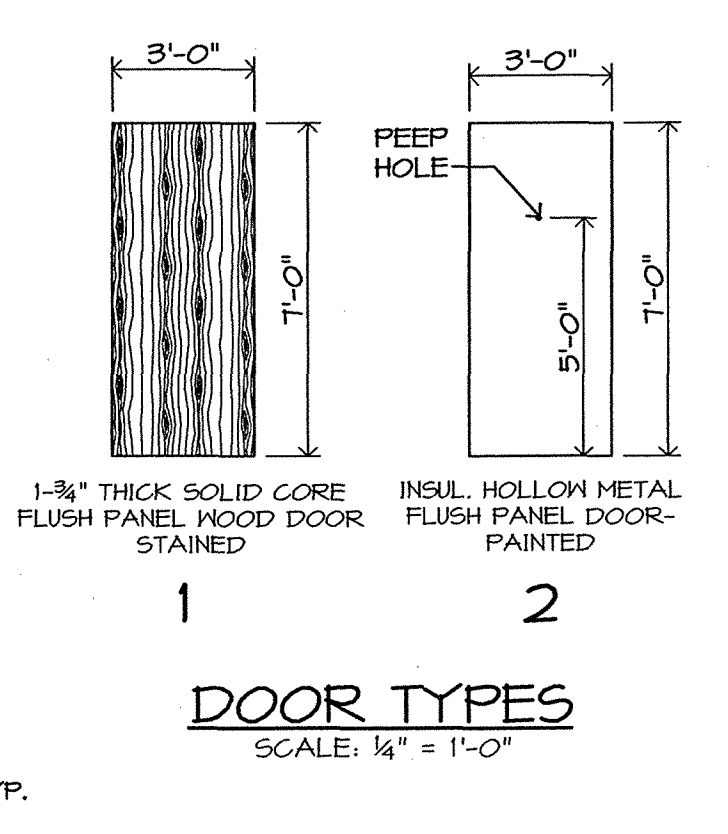
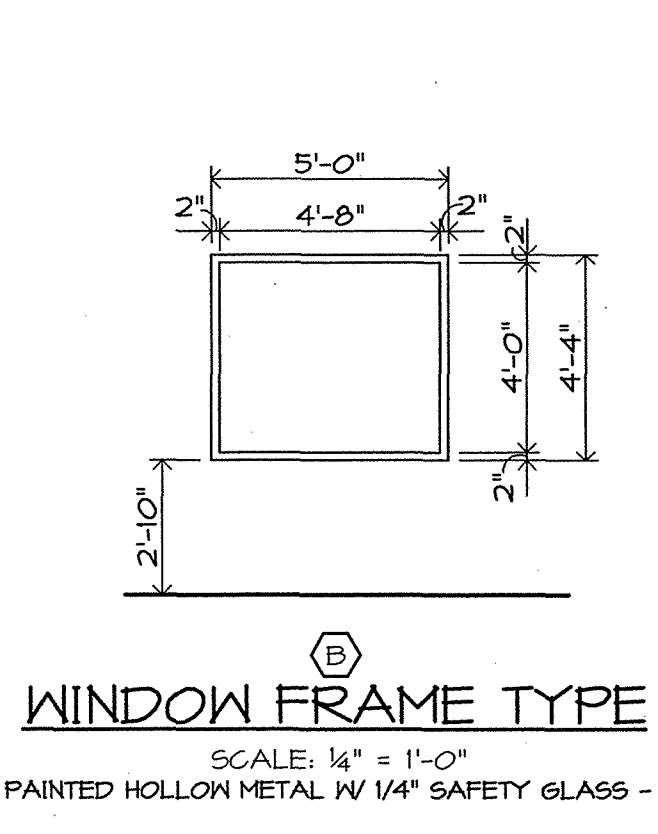
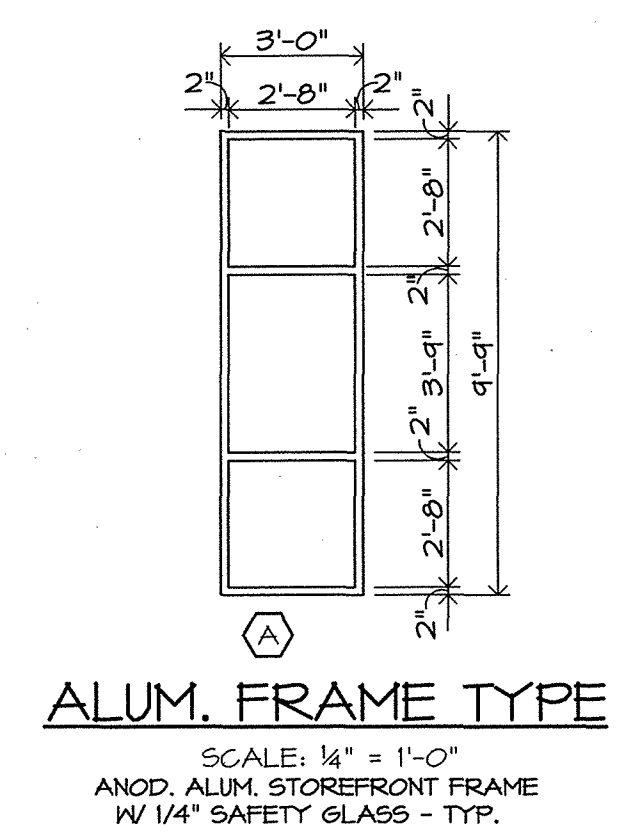

DOOR SCHEDULE

| DR. NUM. | DOOR SIZE | DOORS | | | | FRAMES | | | DETAILS | | | REMARKS | |
|----------|-------------------|-------|----------|--------|-------|--------|------|----------|---------|-------|------|---------|----------------------|
| | | TYPE | MAT'L | FINISH | HWDR. | LABEL | TYPE | MAT'L | FINISH | LABEL | HEAD | | JAMB |
| 01 | EXISTING | | | | | | | | | | | | PROVIDE NEW CYLINDER |
| 05 | 3'-0" X 7'-0" | 1 | WOOD | ST-1 | 1 | | A | HL. MTL. | P-5 | | | | |
| 07 | 3'-0" X 7'-0" | 1 | WOOD | ST-1 | 2 | | A | HL. MTL. | P-5 | | | | |
| 08 | 3'-0" X 7'-0" | 1 | WOOD | ST-1 | 2 | | A | HL. MTL. | P-5 | | | | |
| 09A | 3'-0" X 7'-0" | 1 | WOOD | ST-1 | 1 | | A | HL. MTL. | P-5 | | | | |
| 09B | 3'-0" X 7'-0" | 2 | HL. MTL. | P-5 | 5 | | A | HL. MTL. | P-5 | | | | |
| 11 | 3'-0" X 7'-0" (2) | 1 | WOOD | ST-1 | 6 | | A | HL. MTL. | P-5 | | | | |
| 12 | 3'-0" X 7'-0" | 1 | WOOD | ST-1 | 4 | | A | HL. MTL. | P-5 | | | | |
| 13 | 3'-0" X 7'-0" | 1 | WOOD | ST-1 | 1 | | A | HL. MTL. | P-5 | | | | |
| 14 | 3'-0" X 7'-0" | 1 | WOOD | ST-1 | 3 | | A | HL. MTL. | P-5 | | | | |
| 15 | 3'-0" X 3'-11" | | WOOD | PL-2 | 7 | | | WOOD | | | | | SEE TELLER DETAILS |
| 16 | 3'-0" X 7'-0" | 1 | WOOD | ST-1 | 3 | | A | HL. MTL. | P-5 | | | | |

ABBREVIATIONS

| | | | | | | | |
|--------|-------------------------|----------|----------------------------|----------|------------------|-----|------------------------|
| ACT | ACOUSTICAL CEILING TILE | C | CARPET | P | PAINT | VSF | VINYL SHEET GOOD |
| ALUM. | ALUMINUM | CONC. | CONCRETE | PL. LAM. | PLASTIC LAMINATE | VCT | VINYL COMPOSITION TILE |
| ANOD. | ANODIZED | GT | CERAMIC TILE | SC | SEALED CONCRETE | VNC | VINYL WALL COVERING |
| B.E.S. | BANK EQUIPMENT SUPPLIER | HL. MTL. | HOLLOW METAL | ST | STAIN | | |
| D.W. | DRYWALL | M.R.D.W. | MOISTURE RESISTANT DRYWALL | VB | VINYL BASE | | |

FINISH MATERIALS

PLASTIC LAMINATES

PL-1: WILSONART LAMINATE
COLOR: BLACK 1545-60

PL-2: WILSONART PREMIUM LAMINATE
COLOR: WILLIAMSBURG CHERRY 7436-78

PL-3: NEVAMAR
COLOR: MADURA GOLD GRANITE GR400IT TEXTURED

PL-4: WILSONART PREMIUM LAMINATE
COLOR: TUSCAN WALNUT 7421-78

VINYL BASE

VB-1: JOHNSONITE VINYL 3/8" BASE
COLOR: MYSTICAL 276

CABINET AND DOOR HARDWARE FINISH: SATIN NICKLE

WOOD DOOR SPECIES: BARE RED OAK

CERAMIC TILE

CT-1: DAL TILE FIELD
STYLE: SALERNO PROCELAIN FLOOR TILE
COLOR: SL81-NUBI BIANCHE
SIZE: 18 INCH BY 18 INCH FLOOR

CT-2: DAL TILE FIELD
STYLE: SALERNO PROCELAIN WALL TILE
COLOR: SL81-NUBI BIANCHE
SIZE: 6 INCH BY 6 INCH WALL FIELD

CT-3: DAL TILE
STYLE: SALERNO PROCELAIN BULLNOSE TILE
COLOR: SL81-NUBI BIANCHE P43C4
SIZE: 3 INCH BY 12 INCH

ACOUSTICAL CEILING TILE

ACT-1: US6 CEILING SYSTEM
PANEL: SANDRIFT CLIMA PLUS
COLOR: WHITE
GRID: STANDARD DX
COLOR: WHITE

RESILIENT FLOORING

VSF-1: ARMSTRONG
STYLE: TRANSLATIONS
COLOR: DESERT SAND 34835

VCT-1: LSI FLOORS
STYLE NAME: STAINED CONCRETE
STYLE NUMBER: 5TC241-GEORGIAN BRICK
SIZE: 24 INCH BY 24 INCH

CARPET TILE

C-1: SHAW CONTRACT GROUP
COLOR: URCHIN 44305
INSTALLATION METHOD: 1#4 TURN
SIZE: 24 INCH BY 24 INCH

HALL COVERING

VNC-1: MDC WALLCOVERINGS
PATTERN: MAROMA
COLOR: RMA6571 POMAIRE CARGO

VNC-2: MDC WALLCOVERINGS
PATTERN: MAROMA
COLOR: RMA6512 SOMERSET SANDBAR

PAINT

P-1: SHERWIN WILLIAMS
COLOR: CARIBBEAN CORAL SW2845
FINISH: SATIN EGGSHELL

P-2: SHERWIN WILLIAMS
COLOR: HARVESTER SW6373
FINISH: SATIN EGGSHELL

P-3: SHERWIN WILLIAMS
COLOR: JERSEY CREAM SW6374
FINISH: SATIN EGGSHELL

P-4: SHERWIN WILLIAMS
COLOR: TIDE WATER SW6477
FINISH: SATIN EGGSHELL

P-5: BENJAMIN MOORE AFFINITY COLORS
COLOR: SMOKE BUSH 1514
FINISH: SEMI-GLOSS

P-6: BENJAMIN MOORE AFFINITY COLORS
COLOR: CLOUD WHITE 967
FINISH: SATIN EGGSHELL

STAIN

ST-1: SHERWIN WILLIAMS INTERIOR OIL STAIN
COLOR: MODERN MAHOGANY SW9104-0

TOILET FIXTURES

WATER CLOSET: KOHLER CIMARRON COMFORT HEIGHT K-3496. COLOR: BISCUIT 46

LAVATORY: KOHLER PENNINGTON K-2146-4-96. COLOR: BISCUIT 46

HARDWARE SCHEDULE

HARDWARE SET NO. 1

3 HINGE
1 ENTRANCE/OFFICE LOCKSET
1 WALLSTOP

HARDWARE SET NO. 2

3 HINGE
1 BATH/PRIVACY LOCKSET
1 CLOSER
1 WALLSTOP

HARDWARE SET NO. 3

3 HINGE
1 STOREROOM LOCKSET
1 FLOORSTOP

HARDWARE SET NO. 4

3 HINGE
1 STOREROOM LOCKSET
1 HINGESTOP

HARDWARE SET NO. 5

3 HINGE
1 ENTRANCE LOCKSET
1 CYLINDER
1 CLOSER
1 WEATHERSTRIP
1 THRESHOLD
1 SNEEP
1 "PEEP HOLE"

HARDWARE SET NO. 6

6 HINGES
2 DUMMY TRIM
2 ROLLER LATCHES

HARDWARE SET NO. 7

2 HINGE
1 GATE LATCH (BY OTHERS)

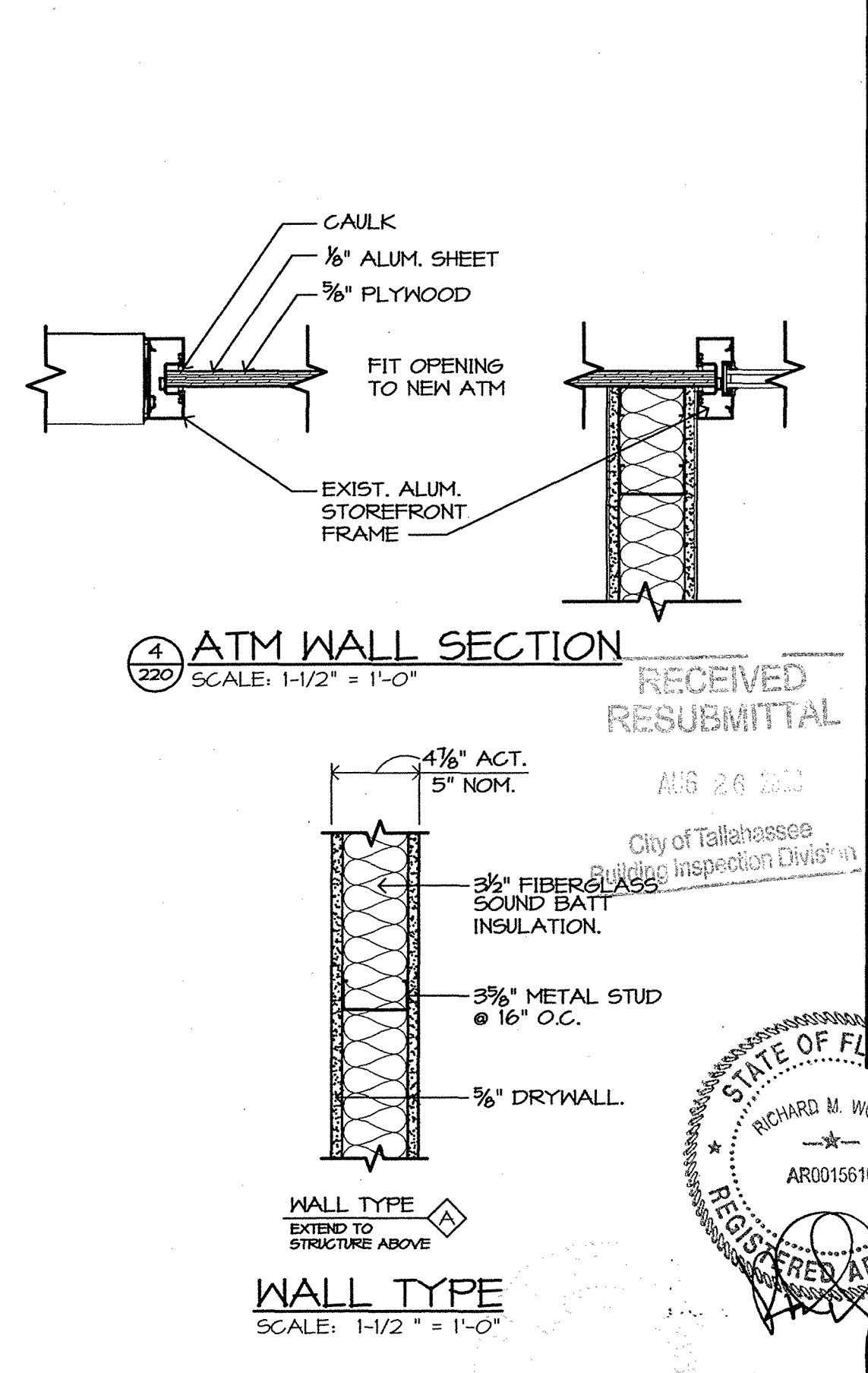
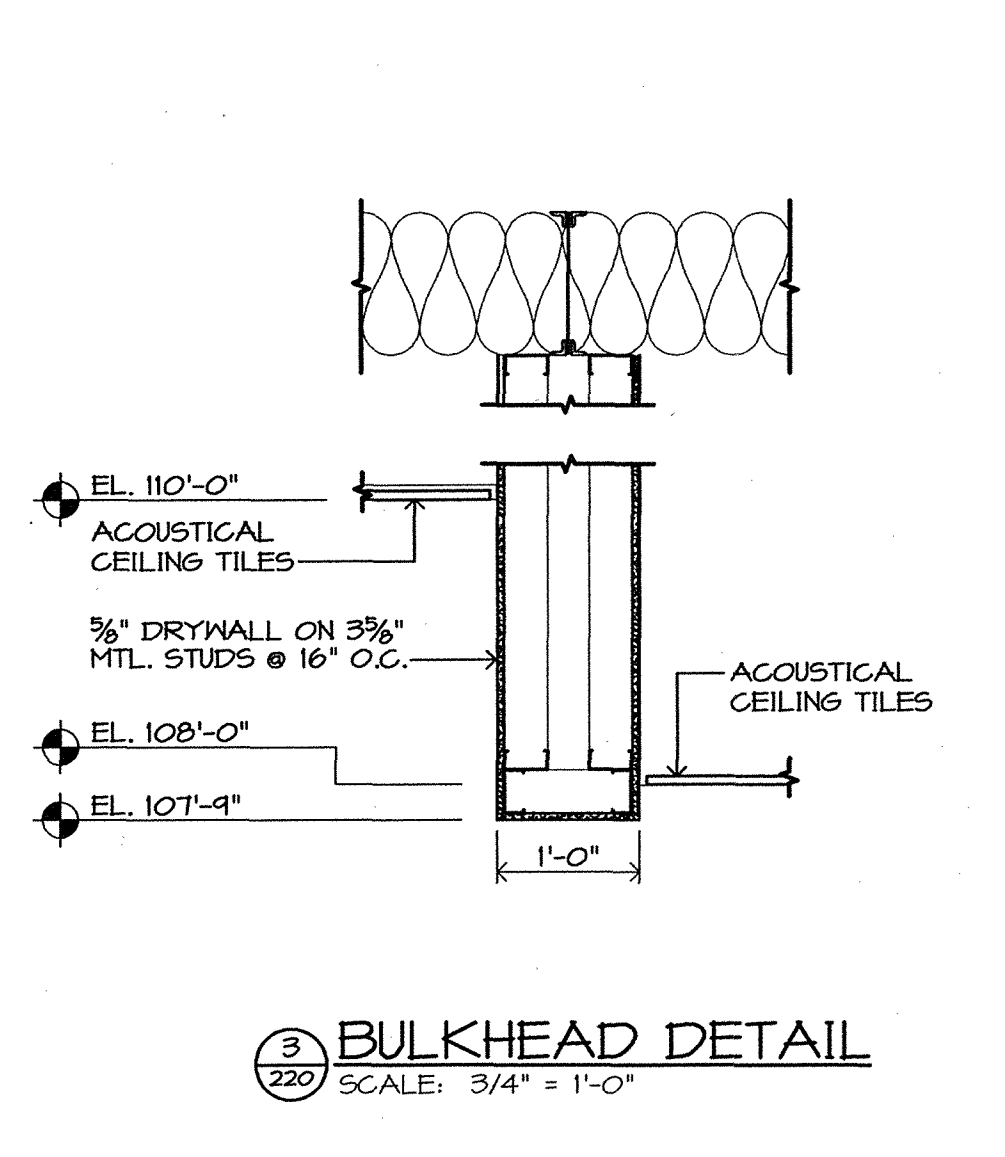
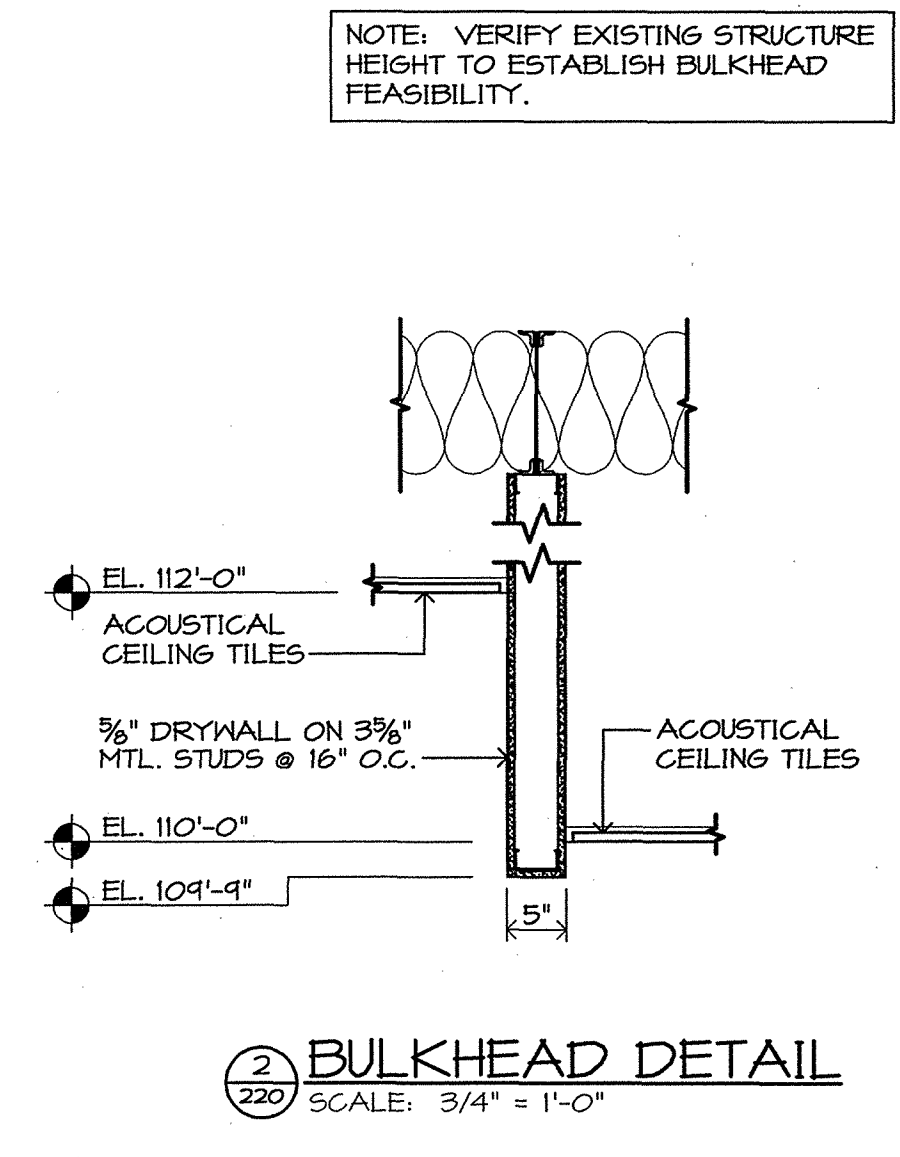
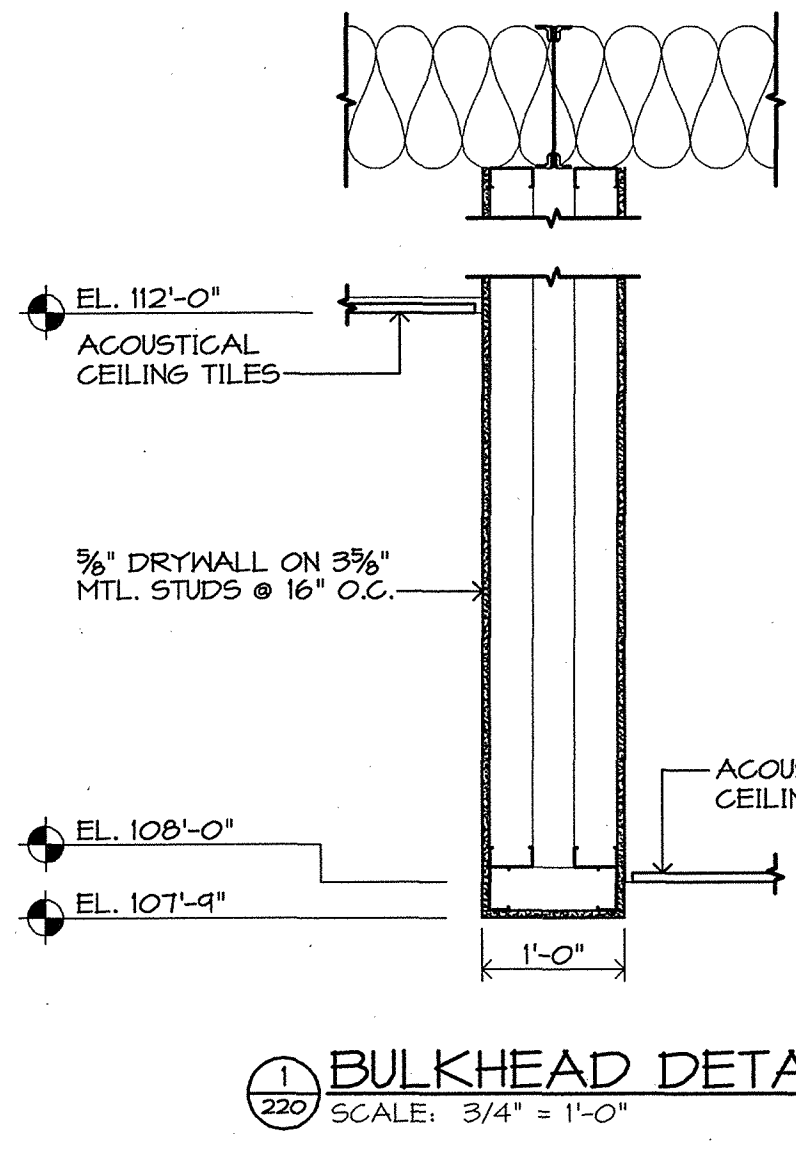
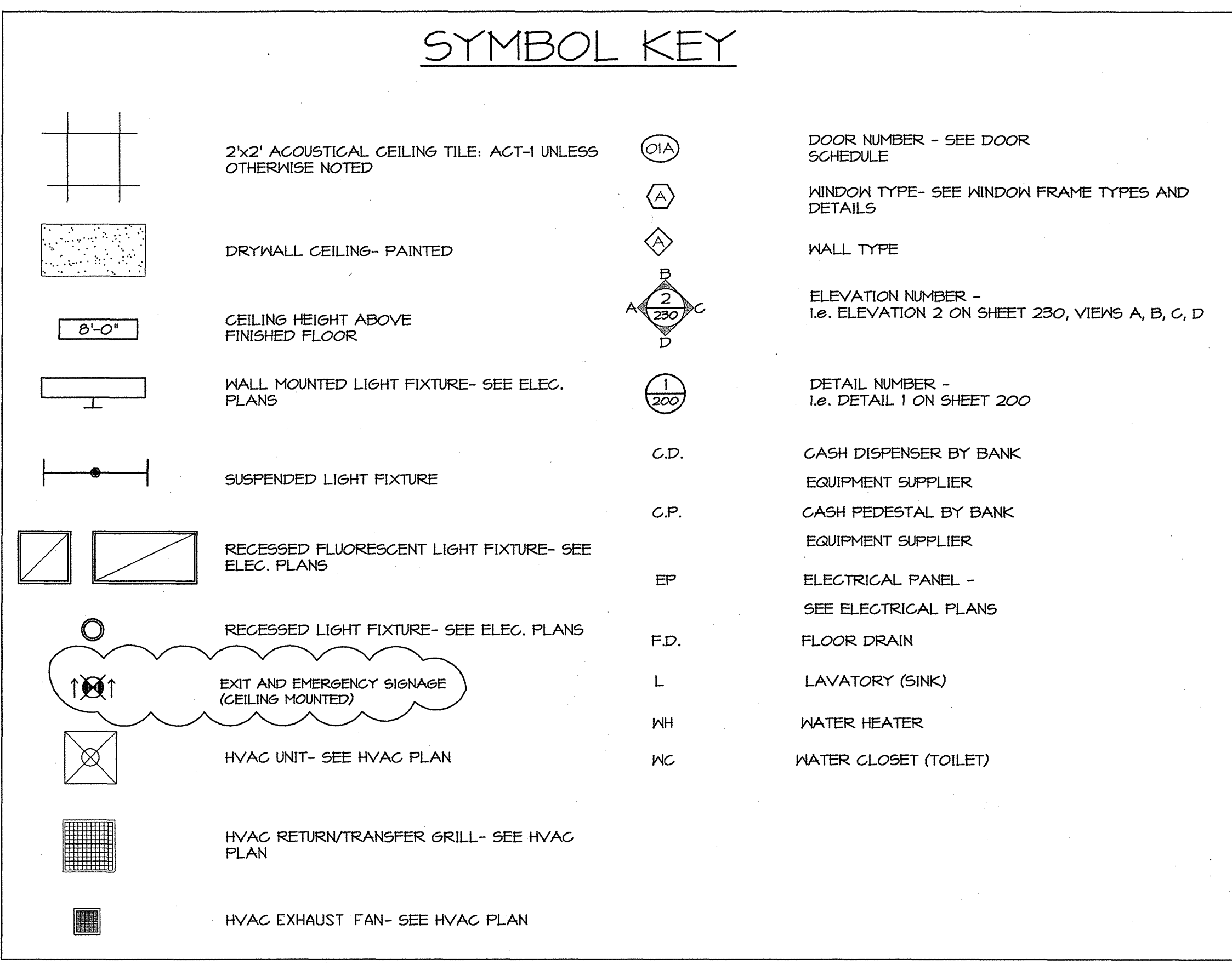

Woods-Associates, Inc.
architect/planner
757 N. Broadway, Suite 700 • Milwaukee, Wisconsin 53202
(414)291-0772 • Fax (414)291-0773 • E-mail: wai@woods-assoc.net
Permit Set Date 08-06-08
Bid Set Date 08-11-08
Job No. 08-14
Drawn By A.C.D.

BCI COMMITTEE INC.
PLANNING CONSULTANTS
CONSTRUCTION MANAGERS
757 N. BROADWAY, SUITE 700
MILWAUKEE, WI 53202
414-291-0676
FAX 414-291-1507

Tallahassee - Leon
Federal Credit Union
University Village Branch
100 UNIVERSITY VILLAGE
TALLAHASSEE, FL 32304
UNIT #00 SUITE 01

RECEIVED RESUBMITTAL
AUG 26 2008
City of Tallahassee
Building Inspection Division

STATE OF FLORIDA
REGISTERED ARCHITECT
RICHARD M. WOODS
AR0015610

220

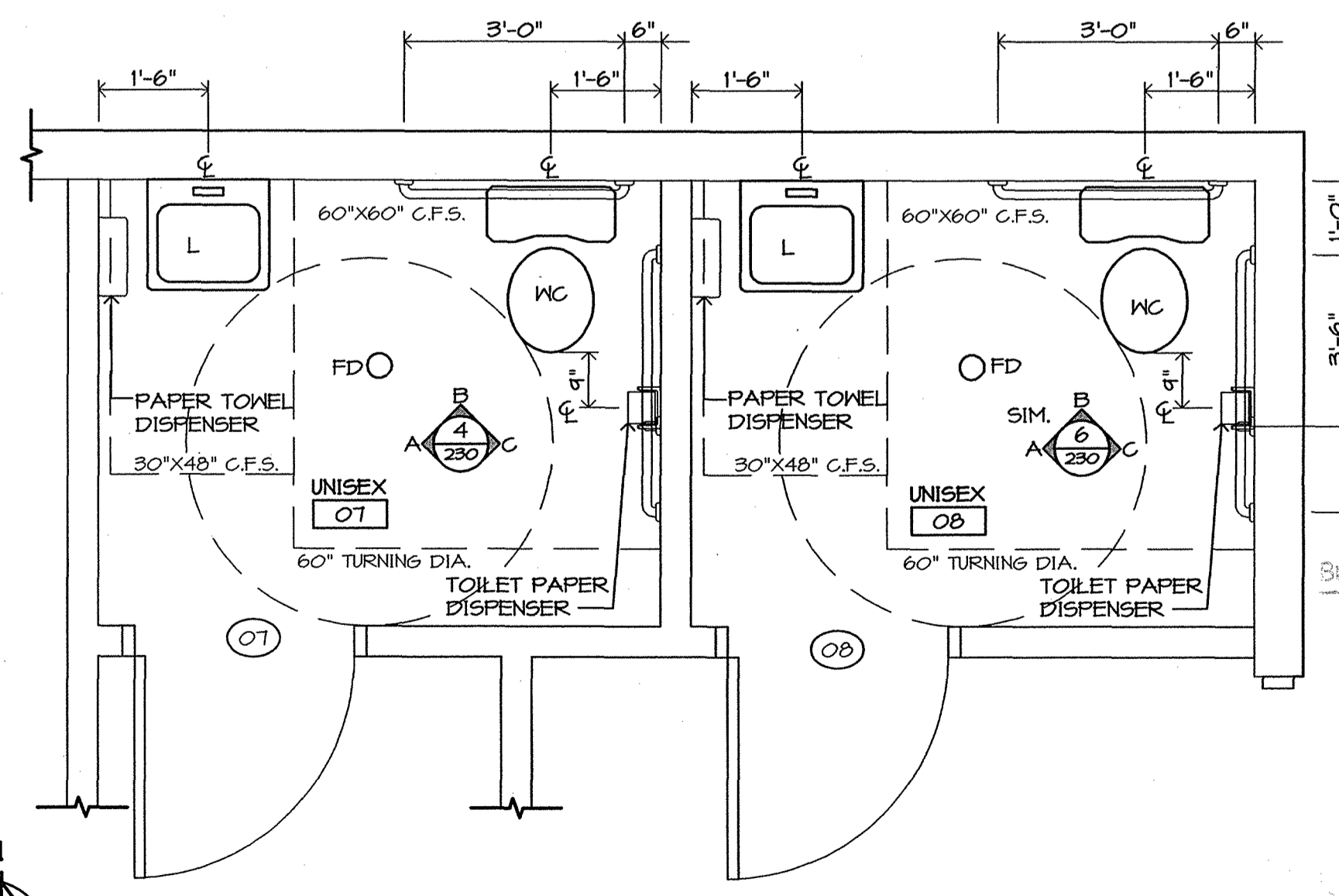
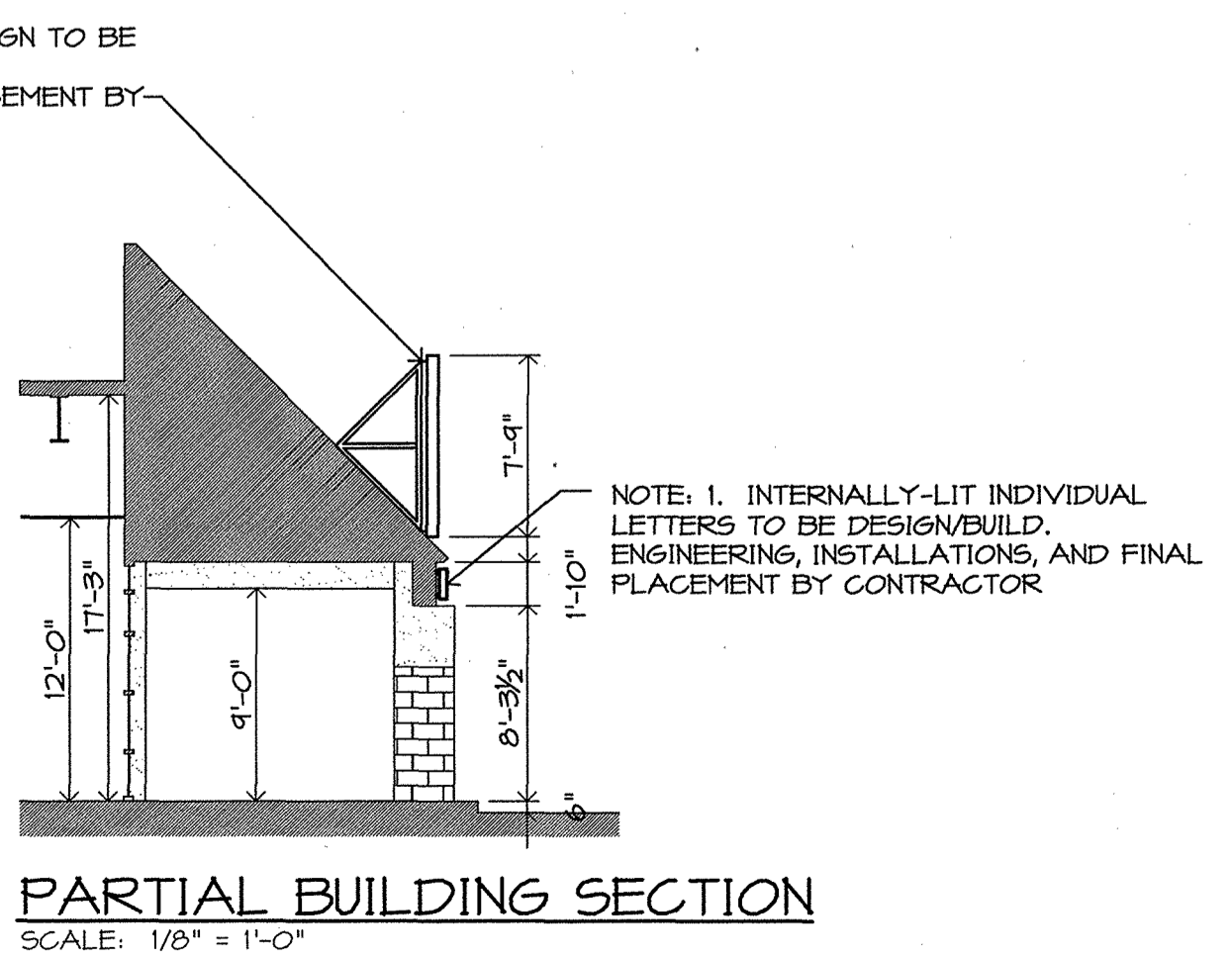
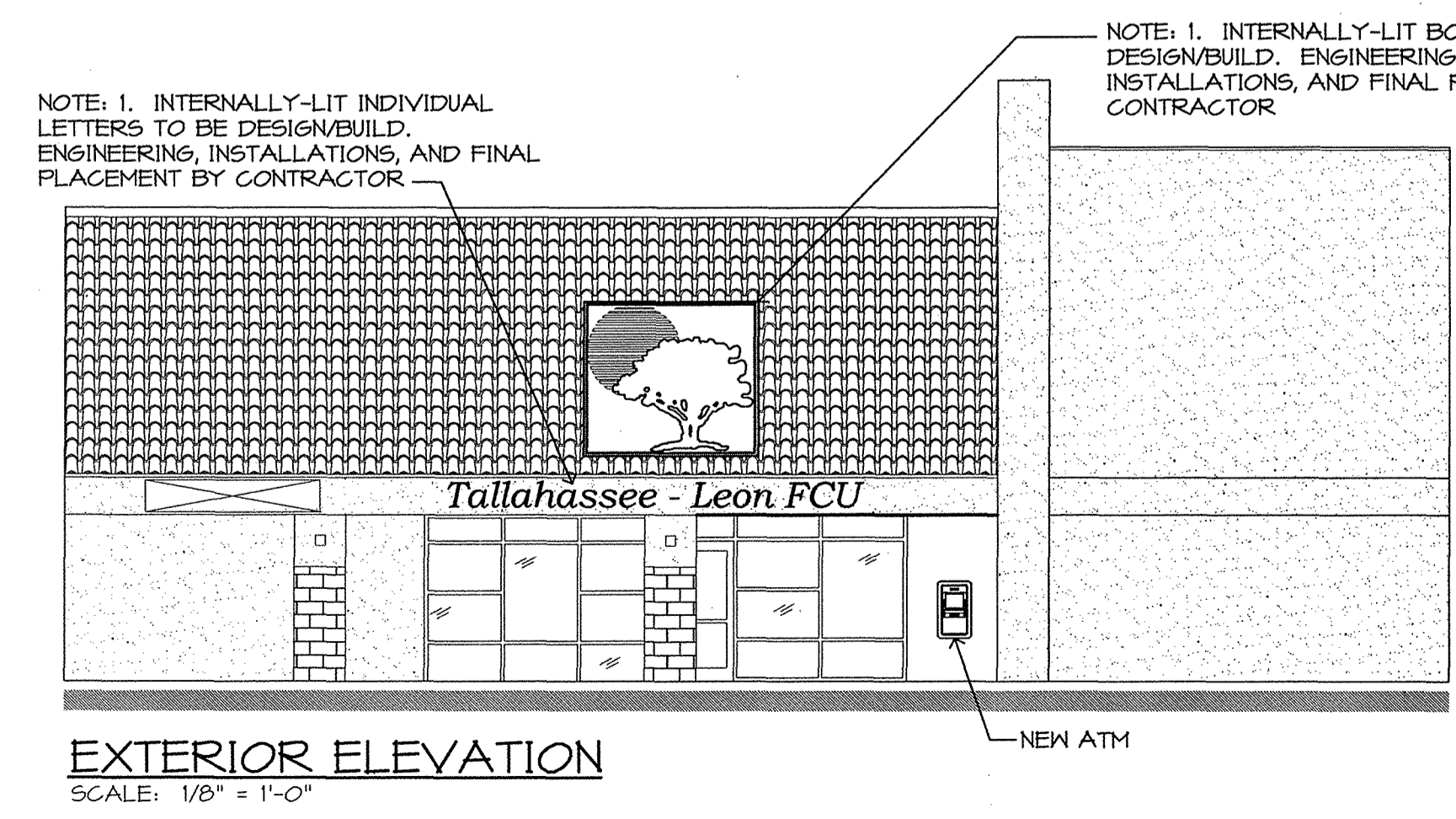
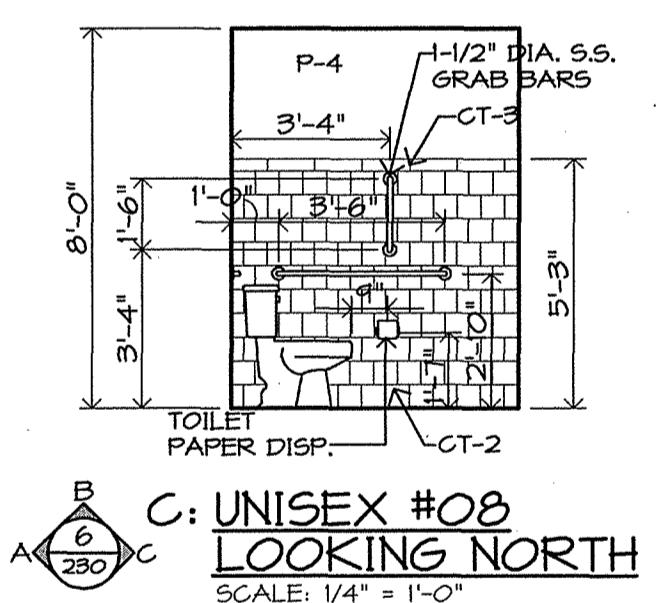
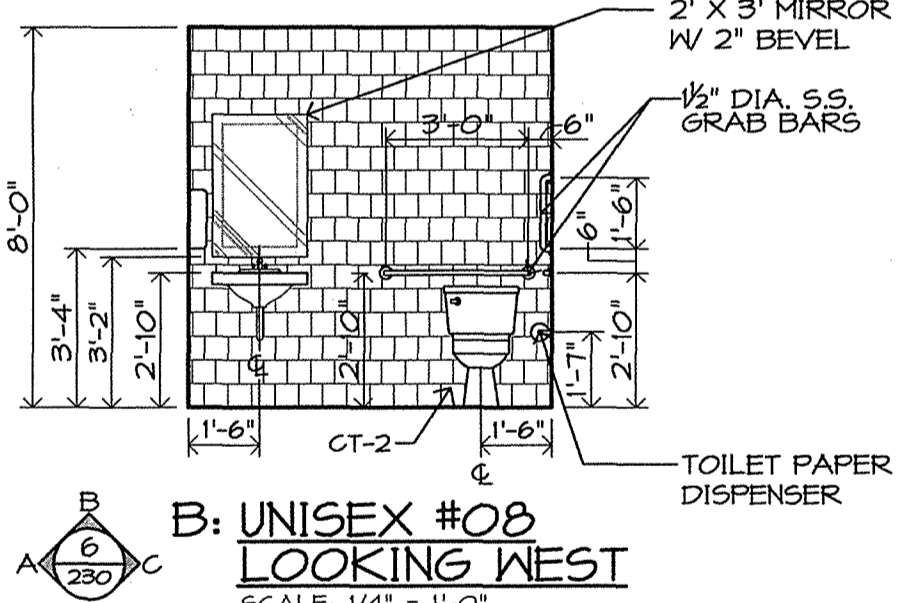
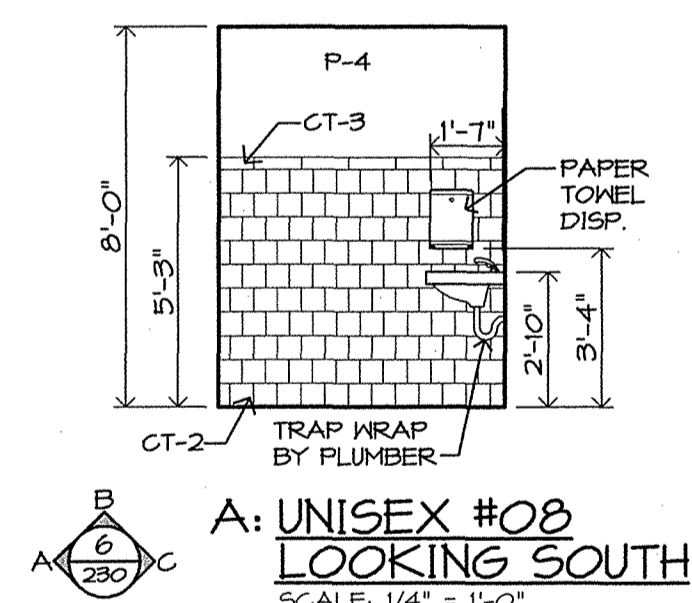
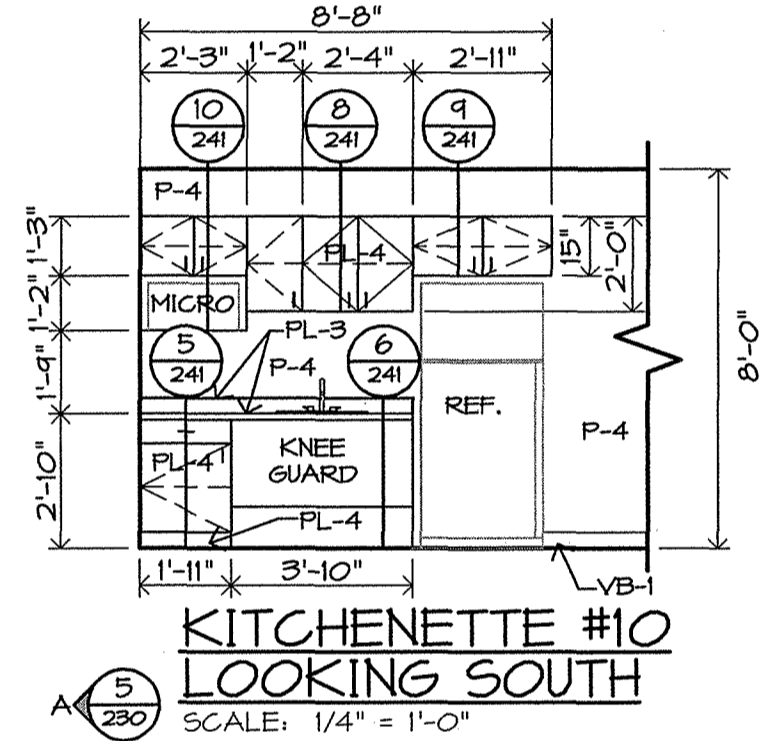
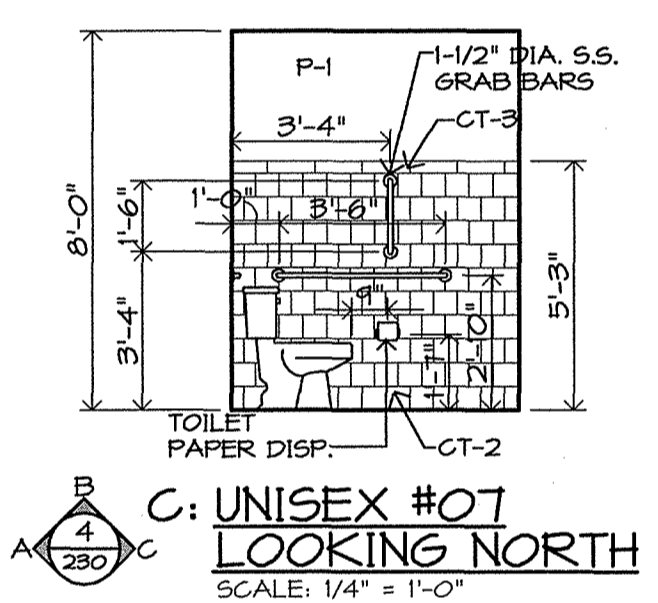
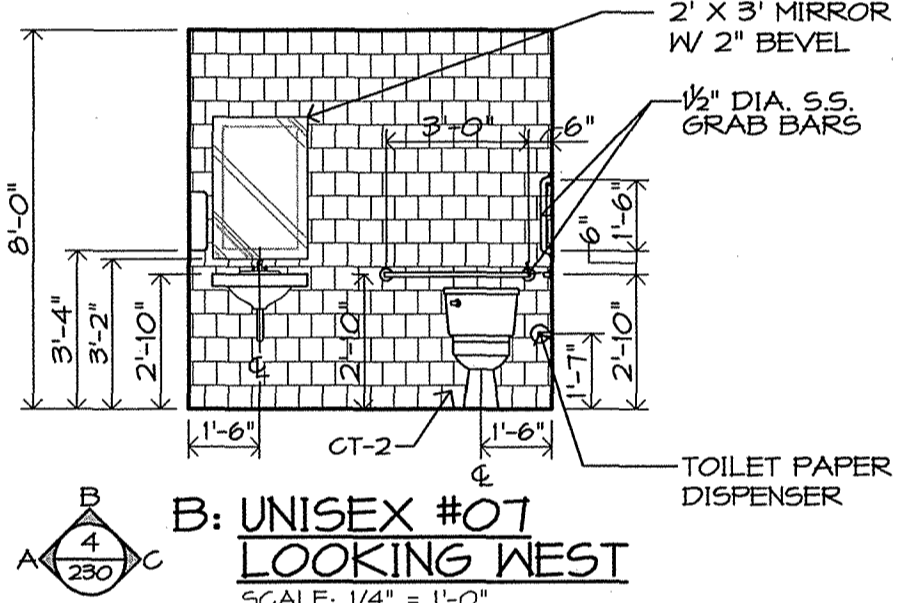
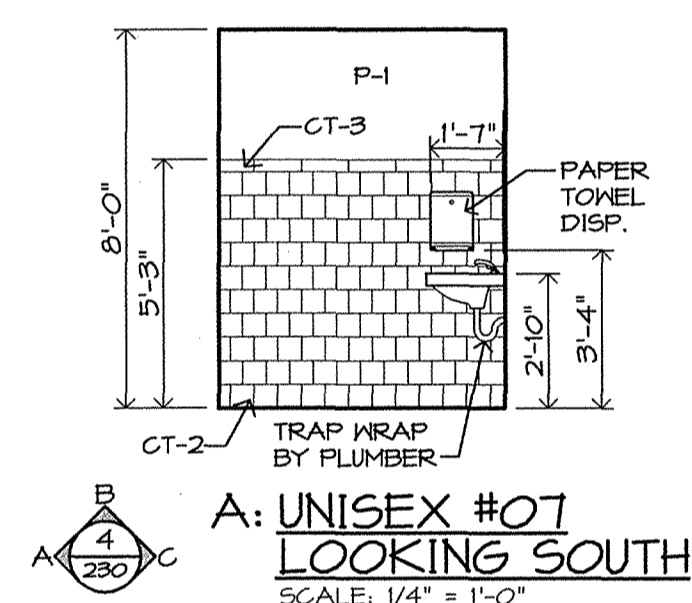
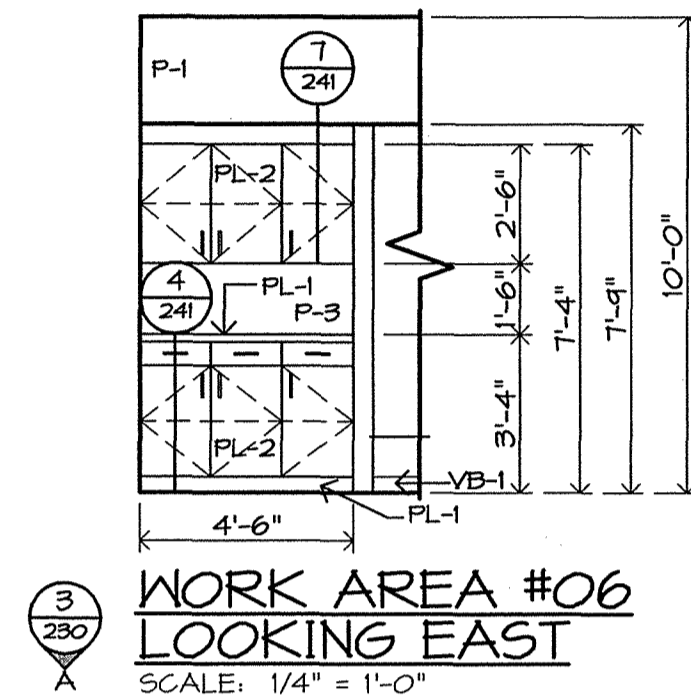
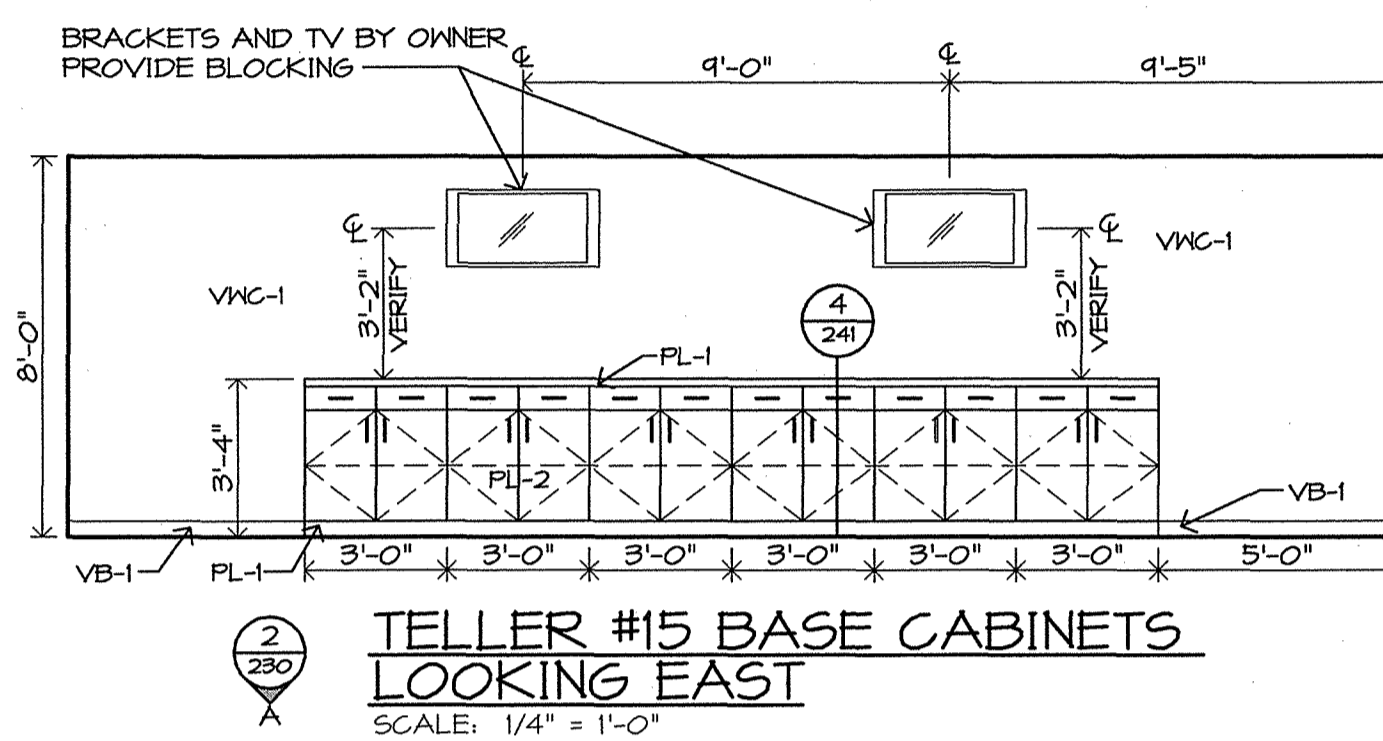
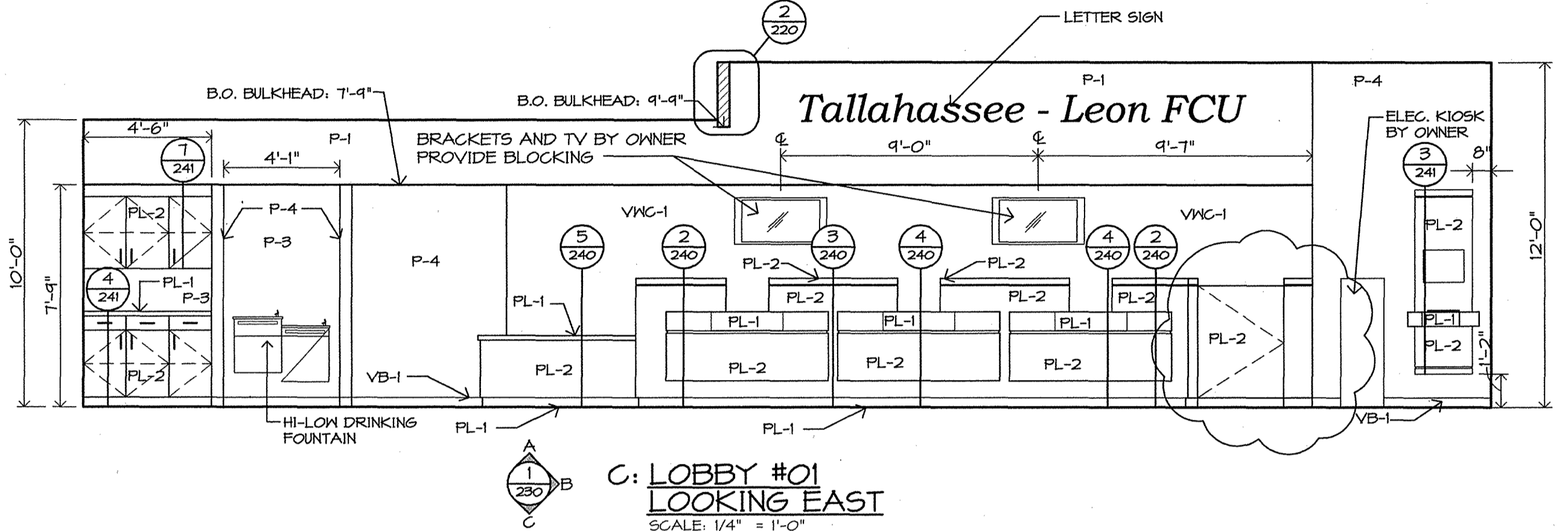
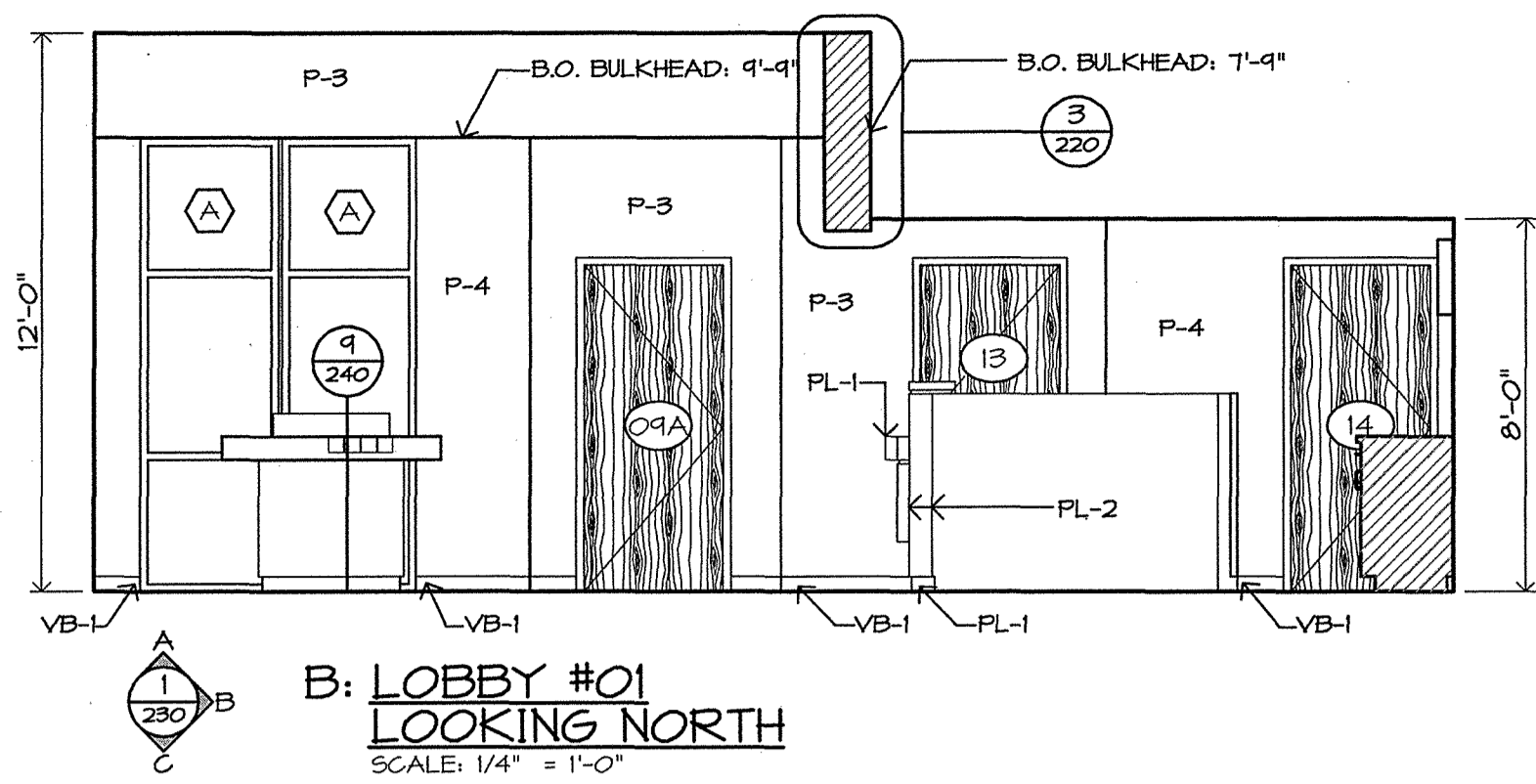
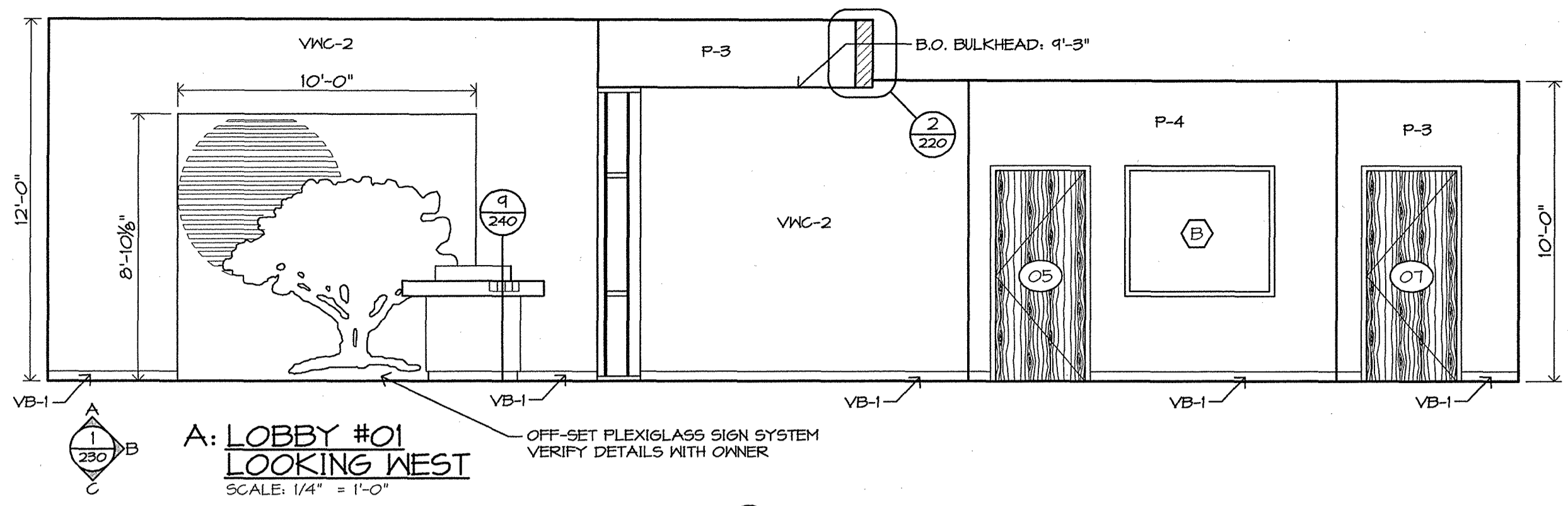

RECEIVED
SUBMITTAL
AUG 26 2003
City of Tallahassee
Building Inspection Division

STATE OF FLORIDA
REGISTERED ARCHITECT
RICHARD M. WOODS
AR0015610

230

Woods-Associates, Inc.
architect/planner

757 N. Broadway, Suite 700 • Tallahassee, Wisconsin 53202
(414)291-0772 • Fax (414)291-0773 • E-mail: wai@woods-assoc.net
Permit Set Date 08-06-08
Bid Set Date 08-11-08

BCI BUILDING COMMITTEE INC.
PLANNING CONSULTANTS
CONSTRUCTION MANAGERS

EXT AND INTERIOR ELEVATIONS, ENLARGED UNISEX PLANS
Tallahassee - Leon
Federal Credit Union

UNIVERSITY HEIGHTS DRIVE
TALLAHASSEE, FL 32304
UNIT 100 SUITE 04

CITY RE-REVIEW
8-22-08

Revisions

Job No. 08-14

Drawn By A.C.D.

Handwritten initials/signature.

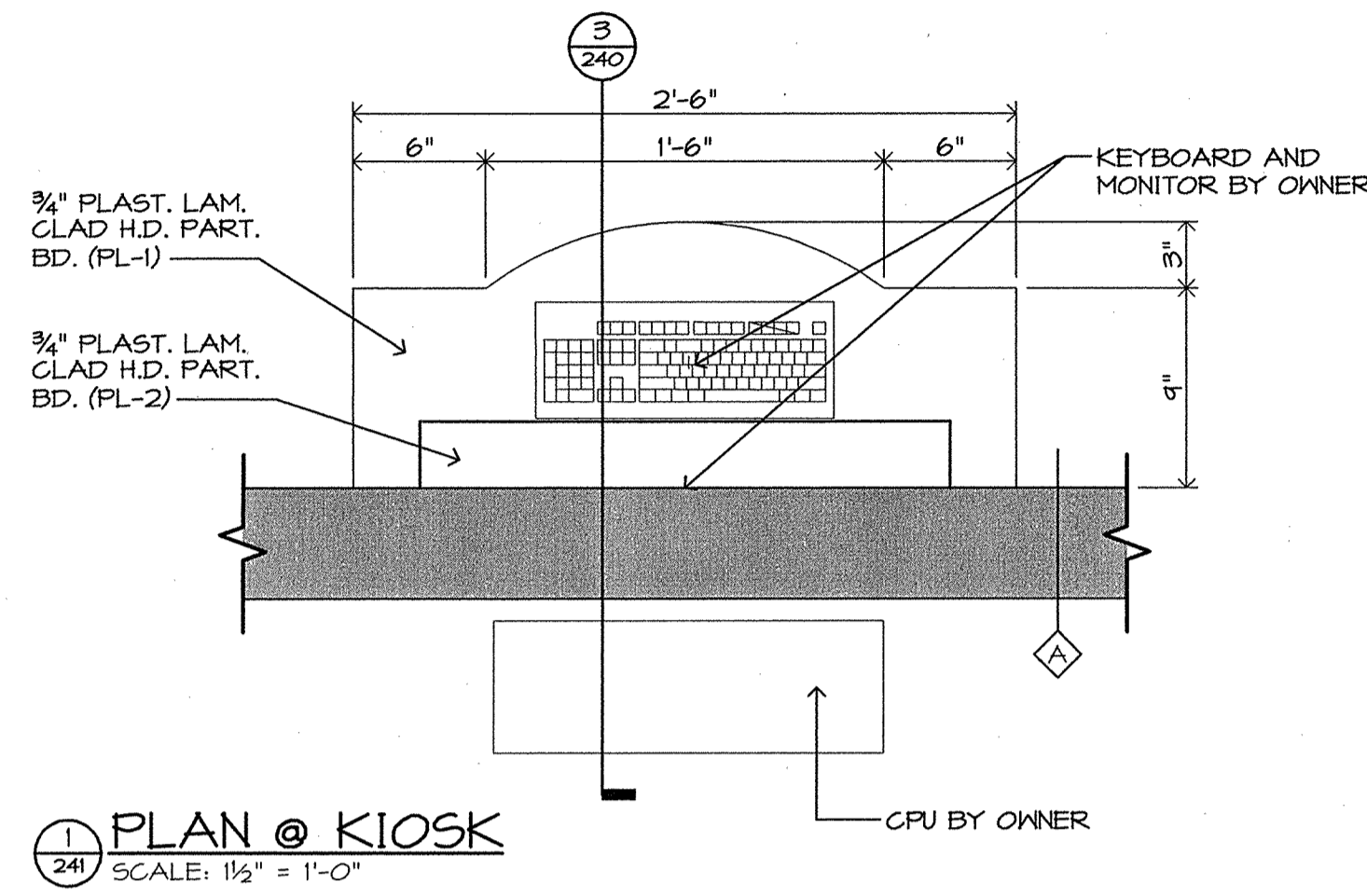

1 PLAN @ KIOSK
SCALE: 1/2" = 1'-0"

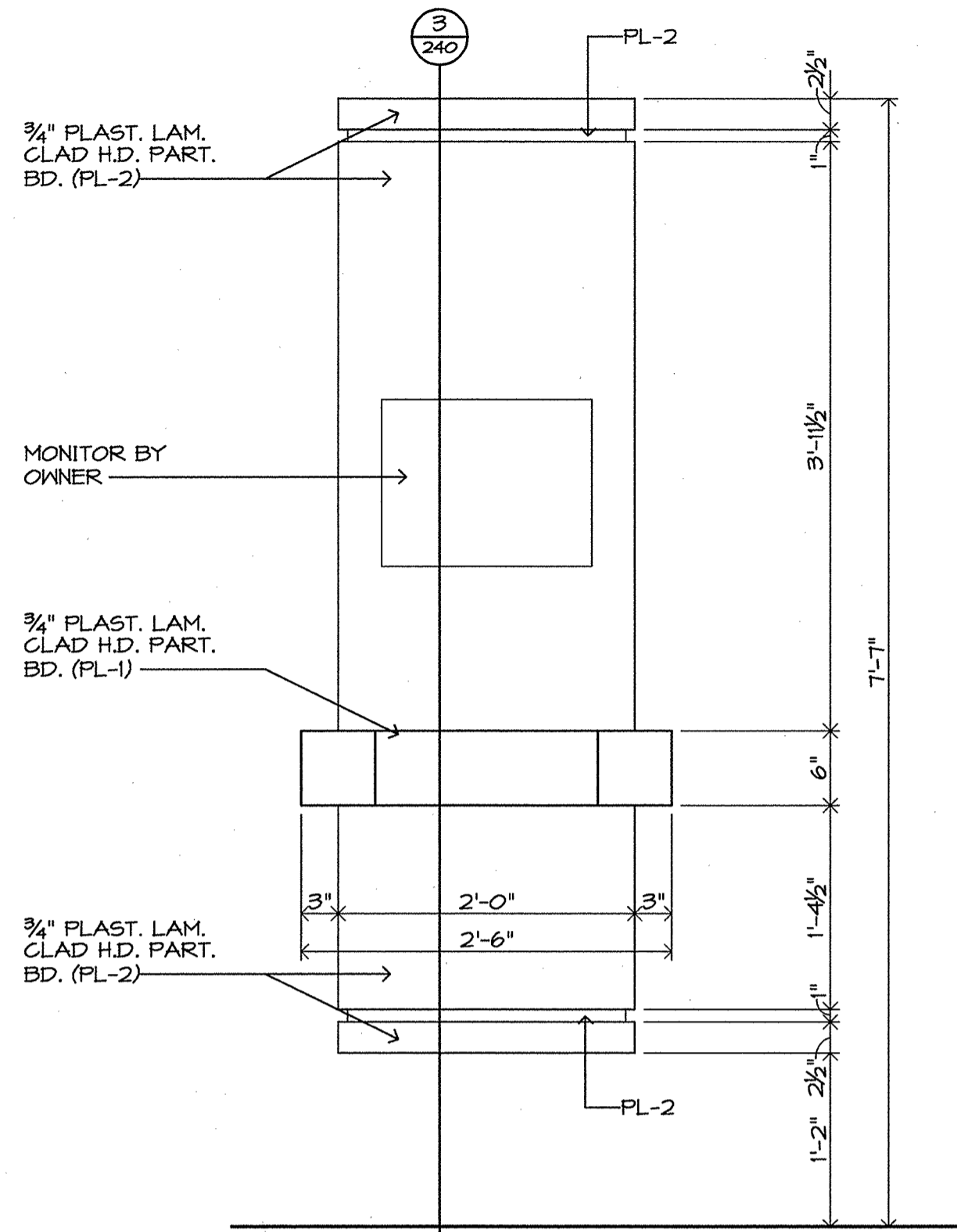

2 A: FRONT ELEV. @ KIOSK
SCALE: 1" = 1'-0"

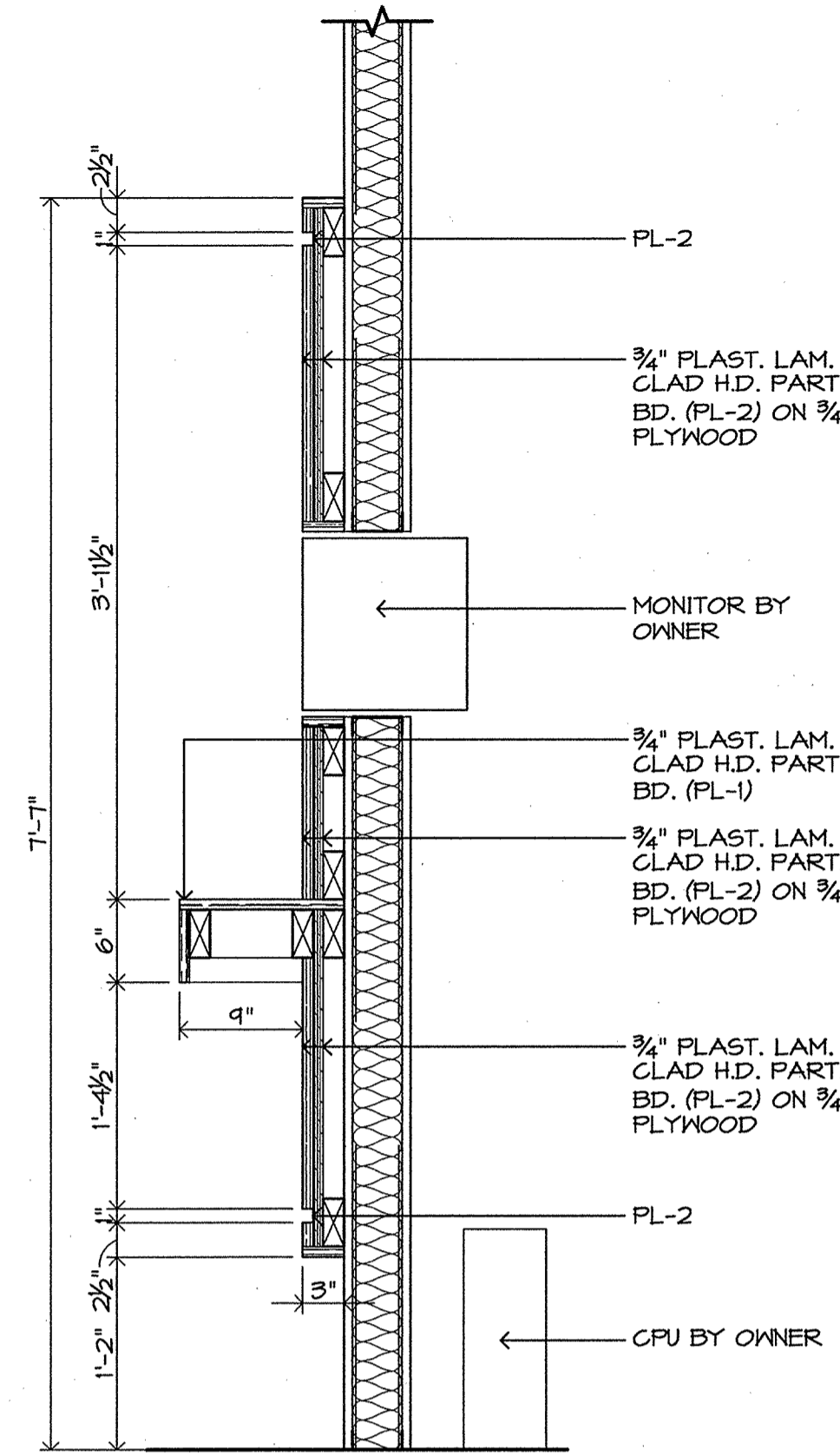

3 KIOSK SECTION
SCALE: 1" = 1'-0"

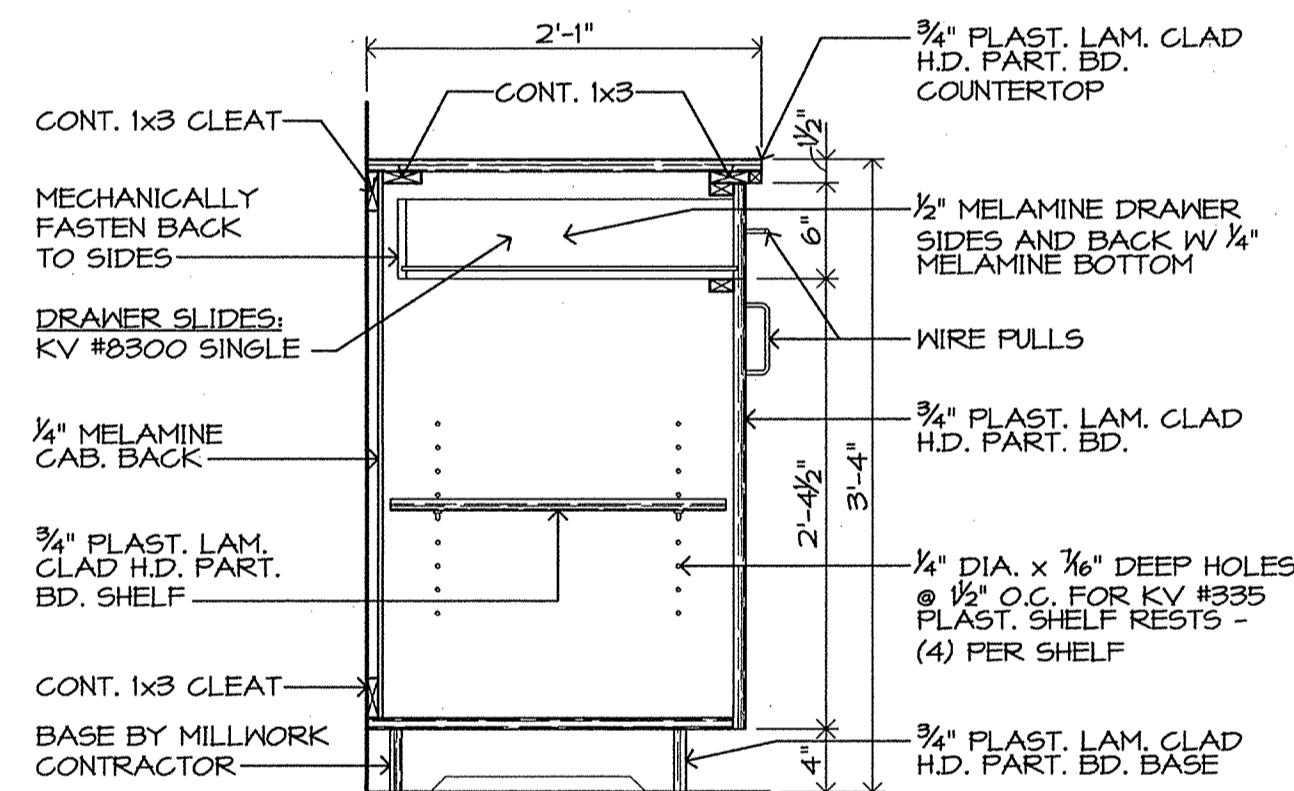

4 BASE CABINET SECTION
SCALE: 1" = 1'-0"

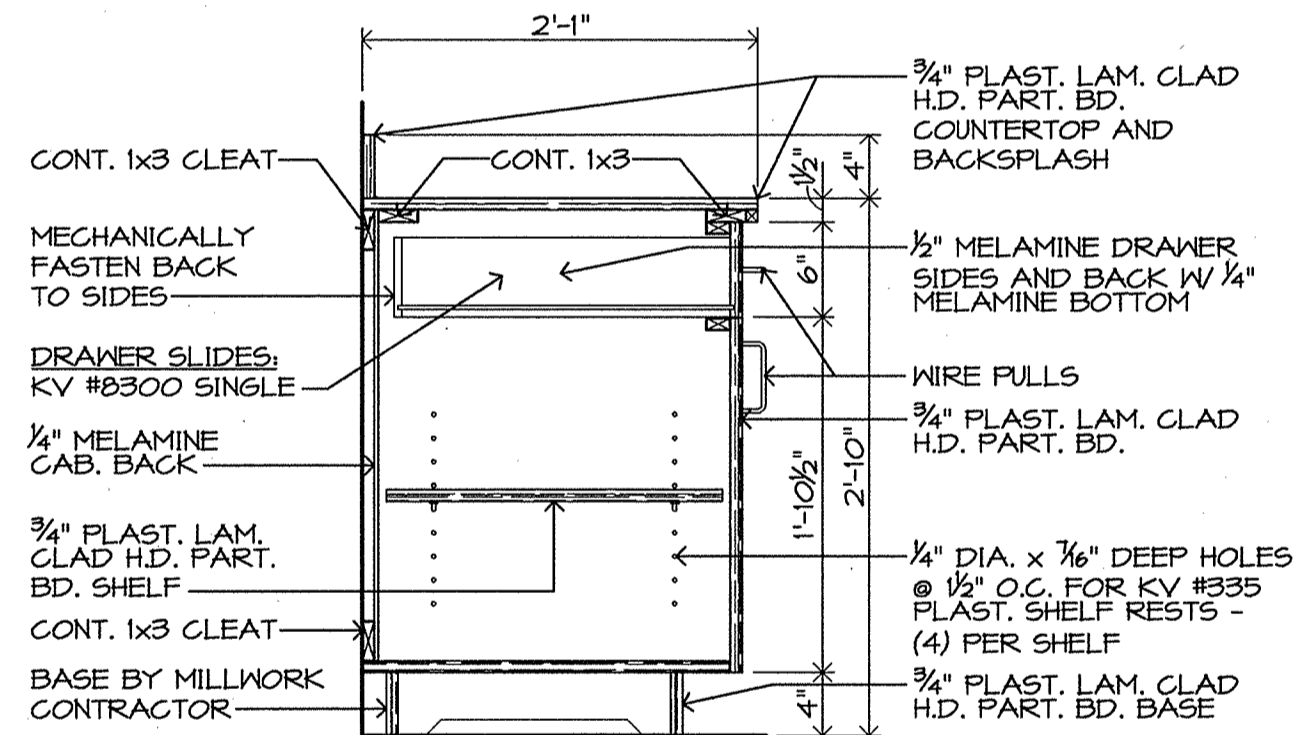

5 BASE CABINET SECTION
SCALE: 1" = 1'-0"

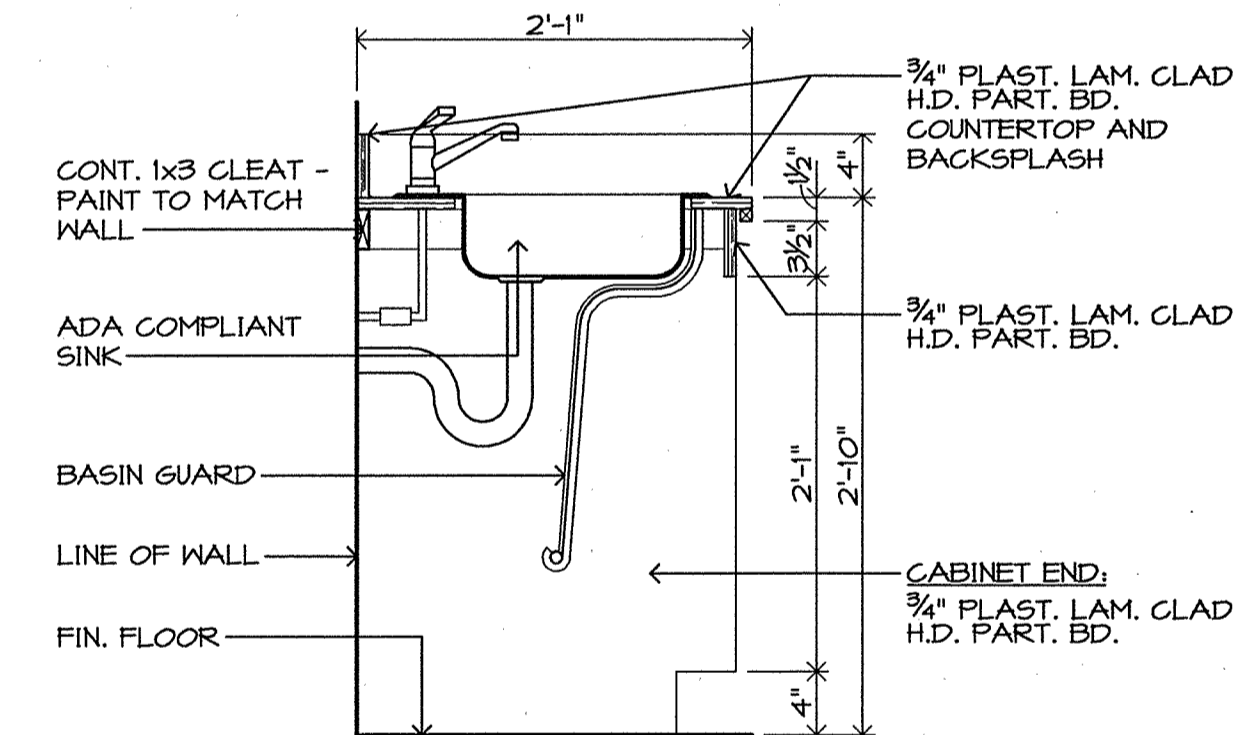

6 BASE CABINET SECTION @ SINK
SCALE: 1" = 1'-0"

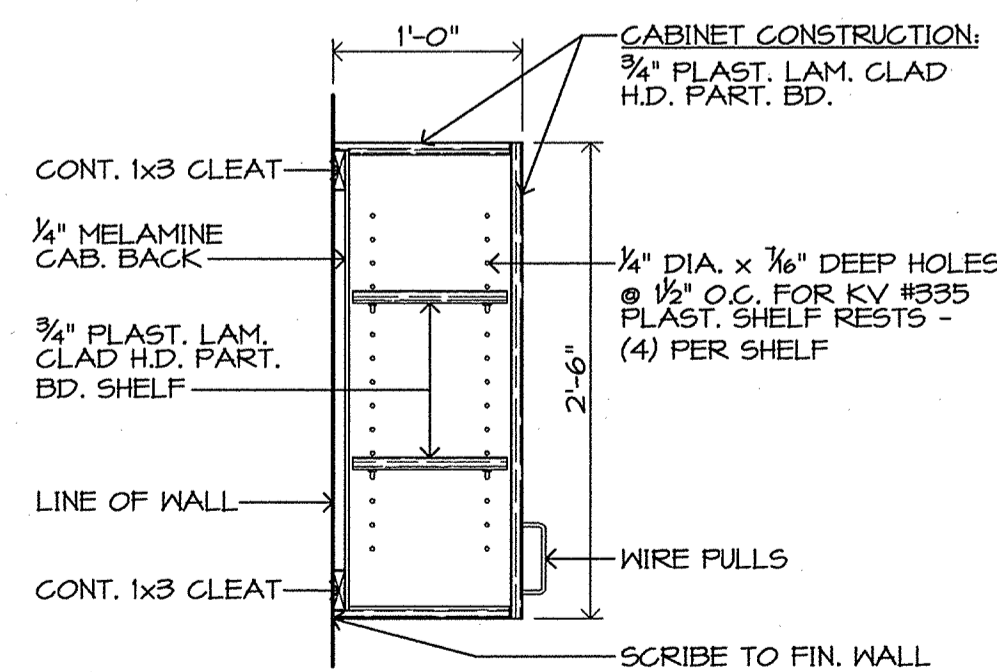

7 UPPER CABINET SECTION
SCALE: 1" = 1'-0"

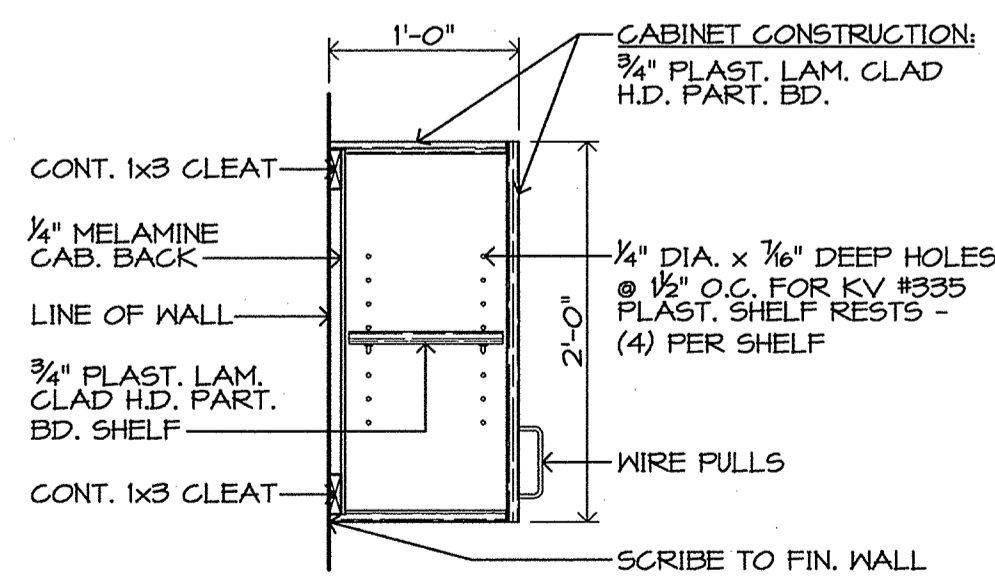

8 UPPER CABINET SECTION
SCALE: 1" = 1'-0"

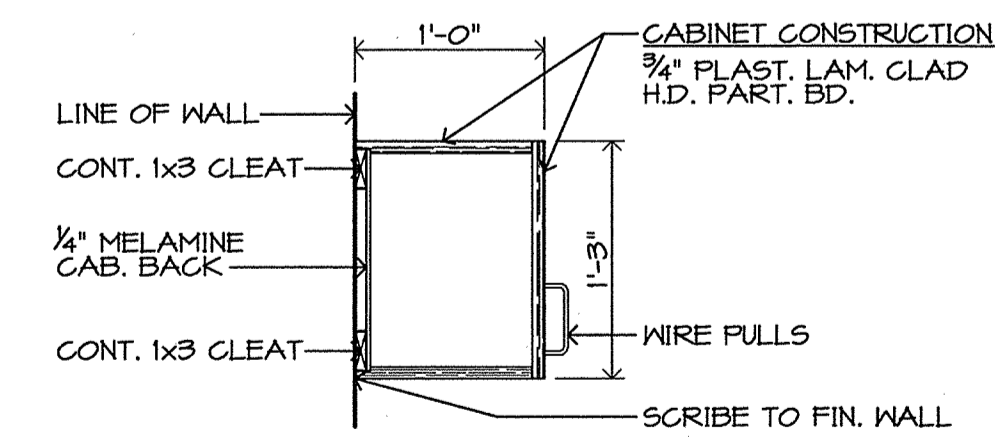

9 UPPER CABINET SECTION
SCALE: 1" = 1'-0"

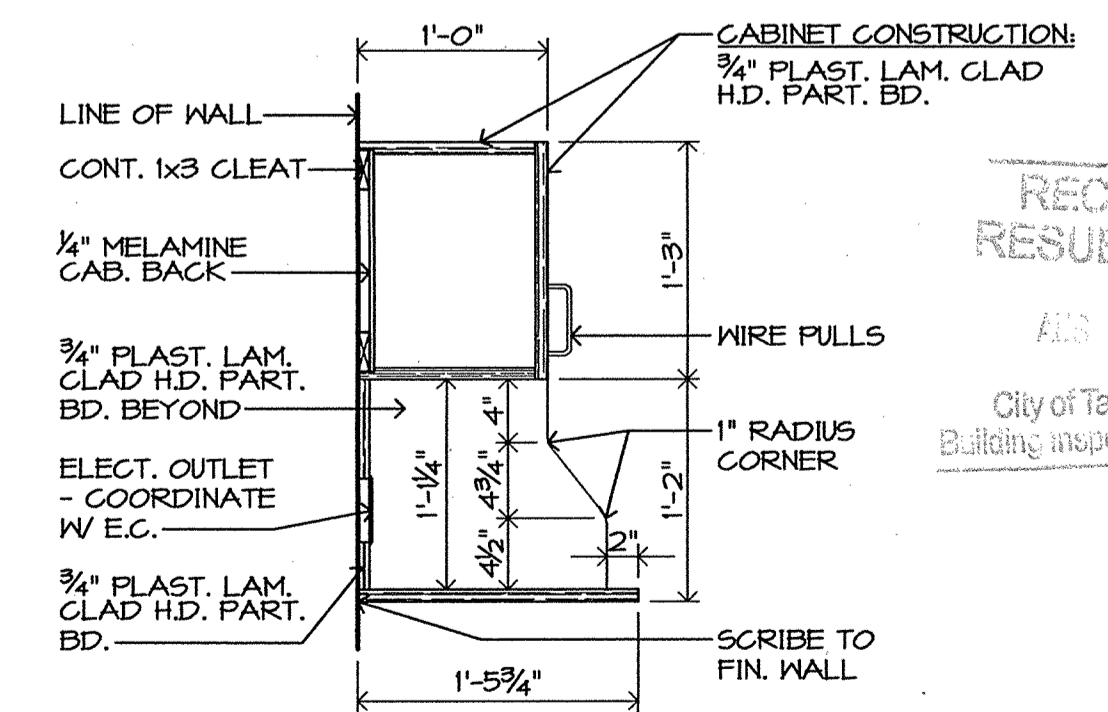

10 MICRO CABINET SECTION
SCALE: 1" = 1'-0"

RECEIVED
RESUBMITTAL
AUG 29 2008
City of Tallahassee
Building Inspection Division

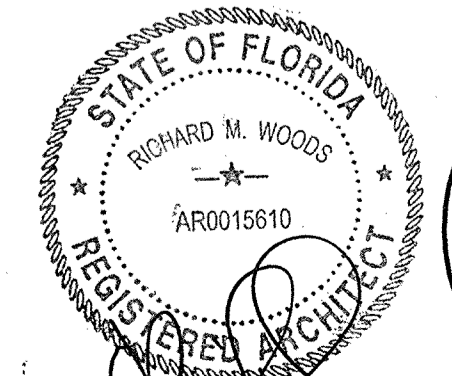

Woods-Associates, Inc.
architect/planner
757 N. Broadway, Suite 700 • Milwaukee, Wisconsin 53202
(414)291-0772 • Fax (414)291-0773 • Email: wa@woods-assoc.net
Permit Set Date 08-06-08
Bid Set Date 08-11-08

Revisions
CITY RE-REVIEW
8-22-08
Job No. 08-14
Drawn By A.C.D.

BCI BUILDING COMMITTEE INC.
PLANNING CONSULTANTS AND CONSTRUCTION MANAGERS
757 N. BROADWAY, SUITE 700 MILWAUKEE, WI 53202
414-273-8076
FAX 414-273-1507

Tallahassee - Leon
Federal Credit Union
Tallahassee, FL 32304
UNIT 100 SUITE 04

MILLWORK SECTIONS AND ELEVATIONS

241

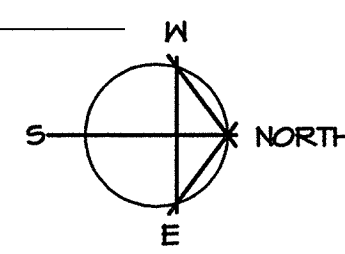
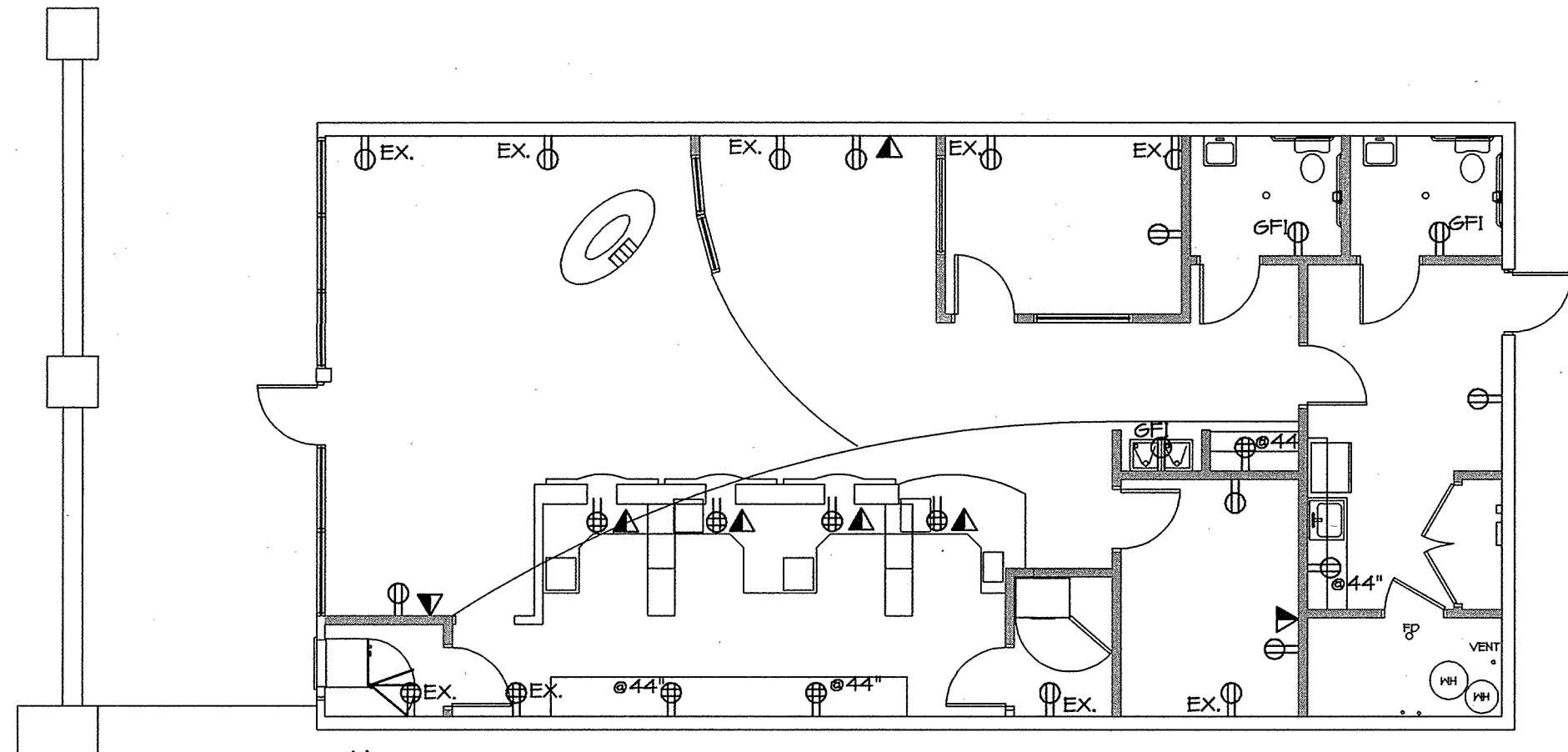

ELECTRICAL PLAN (REFERENCE ONLY)
SCALE: 1/8" = 1'-0"

- SYMBOL KEY**
- ⊕ DUPLEX RECEPTACLE OUTLET
 - ⊕⊕ DOUBLE DUPLEX RECEPTACLE OUTLET
 - ⊕ GFI
 - ▶ TELEPHONE / DATA OUTLET

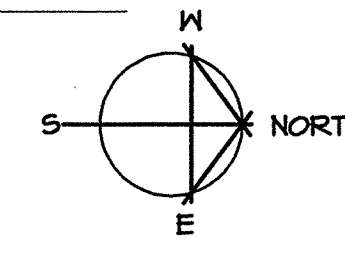
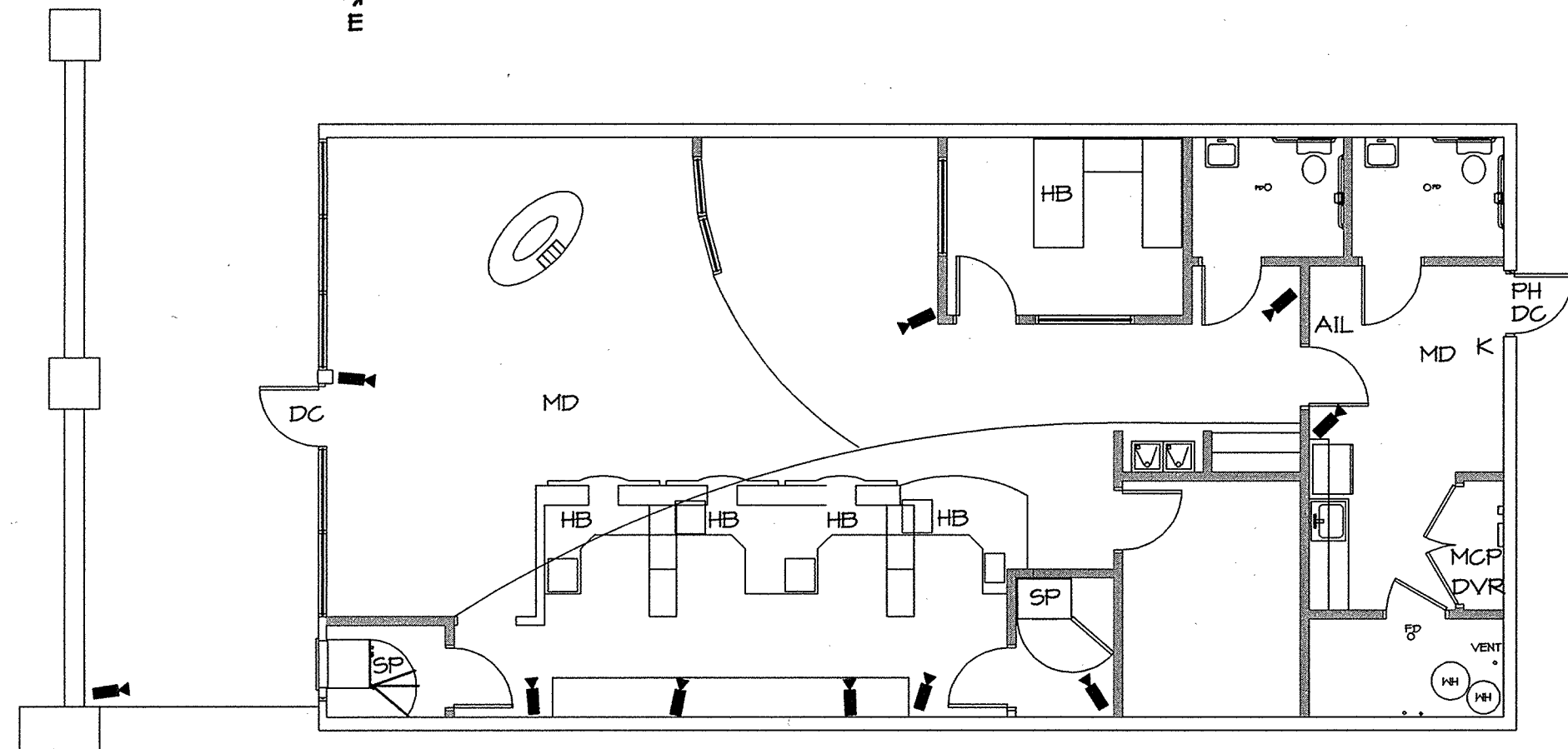

BANKING & SECURITY PLAN (REFERENCE ONLY)
SCALE: 1/8" = 1'-0"

- SYMBOL KEY**
- AIL ALARM INDICATOR LAMP
 - CEILING-MOUNTED B/M CCTV CAMERA
 - DC DOOR CONTACT
 - DVR DIGITAL VIDEO RECORDER
 - HB HOLD-UP BUTTON
 - K KEYPAD
 - MCP MAIN CONTROL PANEL
 - MD MOTION DETECTOR
 - PH PEEP HOLE
 - SP SAFE PROTECTION

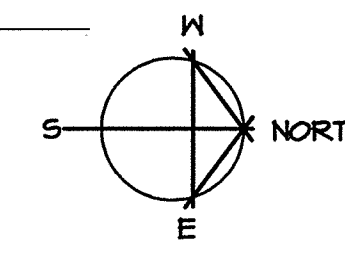
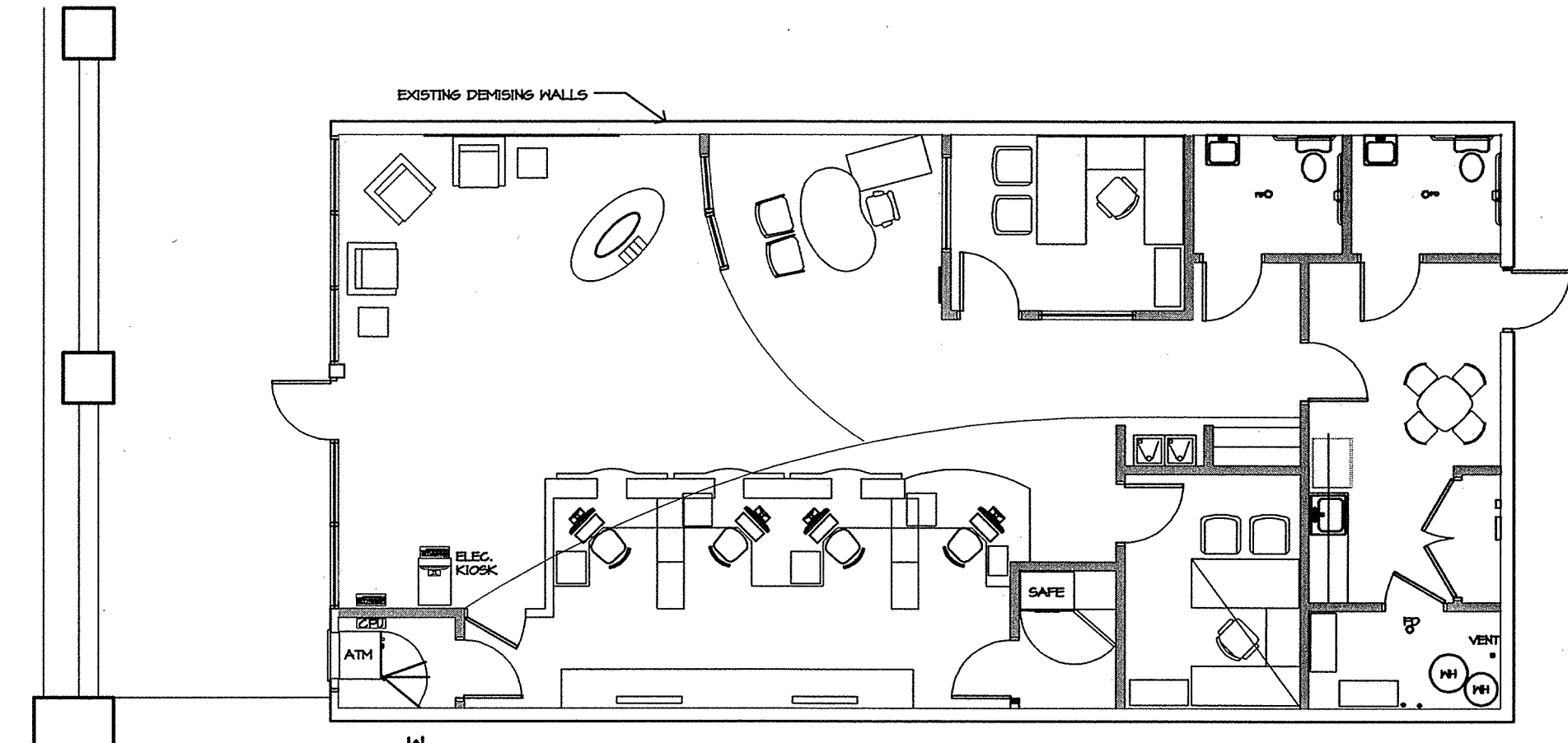

FURNITURE PLAN (REFERENCE ONLY)
SCALE: 1/8" = 1'-0"

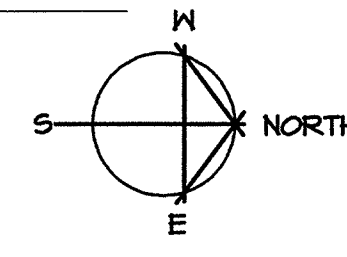
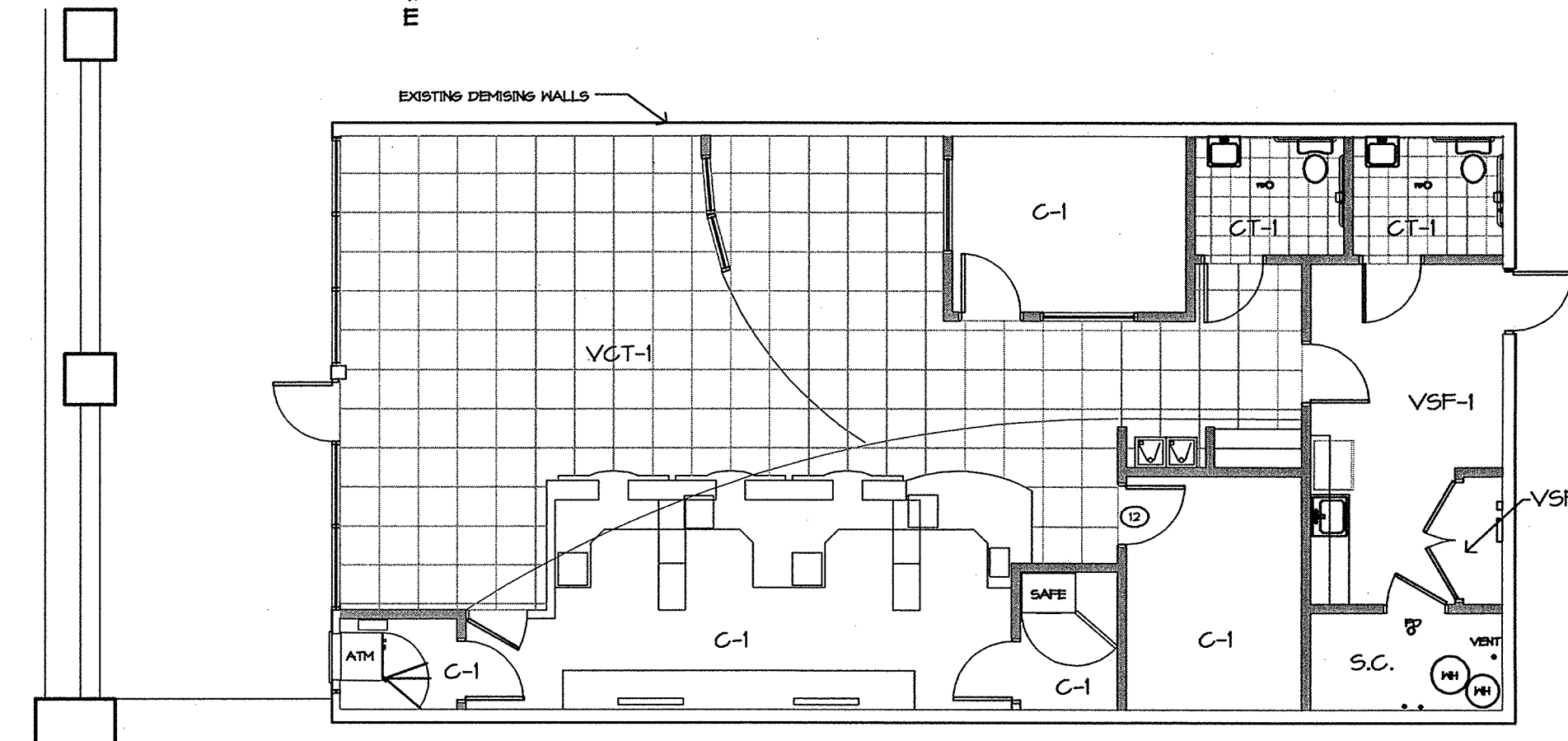

FLOORING PLAN (REFERENCE ONLY)
SCALE: 1/8" = 1'-0"

Woods-Associates, Inc.
architect/planner
757 N. Broadway, Suite 700 • Milwaukee, Wisconsin 53202
(414)291-0772 • Fax (414)291-0773 • E-mail: wa@woods-assoc.net
Permit Set Date 08-06-08
Bid Set Date 08-11-08

Revisions
CITY RE-REVIEW
8-22-08
Job No. 08-14
Drawn By A.C.D.

BCI BUILDING COMMITTEE INC.
PLANNING CONSULTANTS
AND CONSTRUCTION MANAGERS
757 N. BROADWAY, SUITE 700
MILWAUKEE, WI 53202
414-291-0772
FAX 414-291-1597

ELECT., FURNITURE, BANK & SECURITY, AND FLNG REF PLANS
Tallahassee - Leon
Federal Credit Union
University Village Branch
600 N. PENNSYLVANIA ST.
TALLAHASSEE, FL 32304
UNIT 100, SUITE 04

RECEIVED
RESUBMITTAL
AUG 29 2008
City of Tallahassee
Building Inspection Dept.

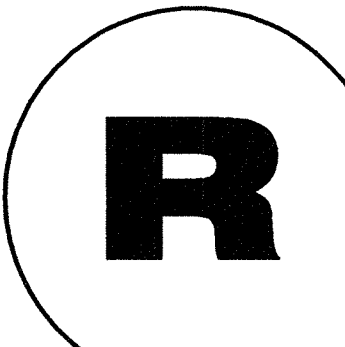
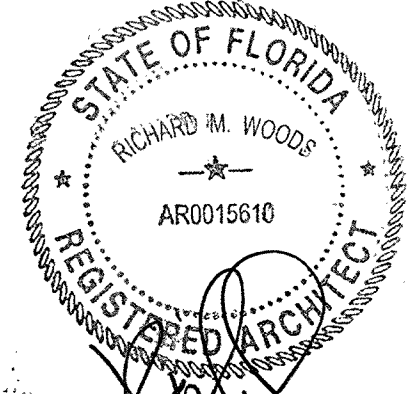

Handwritten signature and date: 8/29/08

LEON CREDIT UNION

Oct. 13 2008 07:48AM P2/3

FAX NO. :

FROM : LARRY HAGAMAN

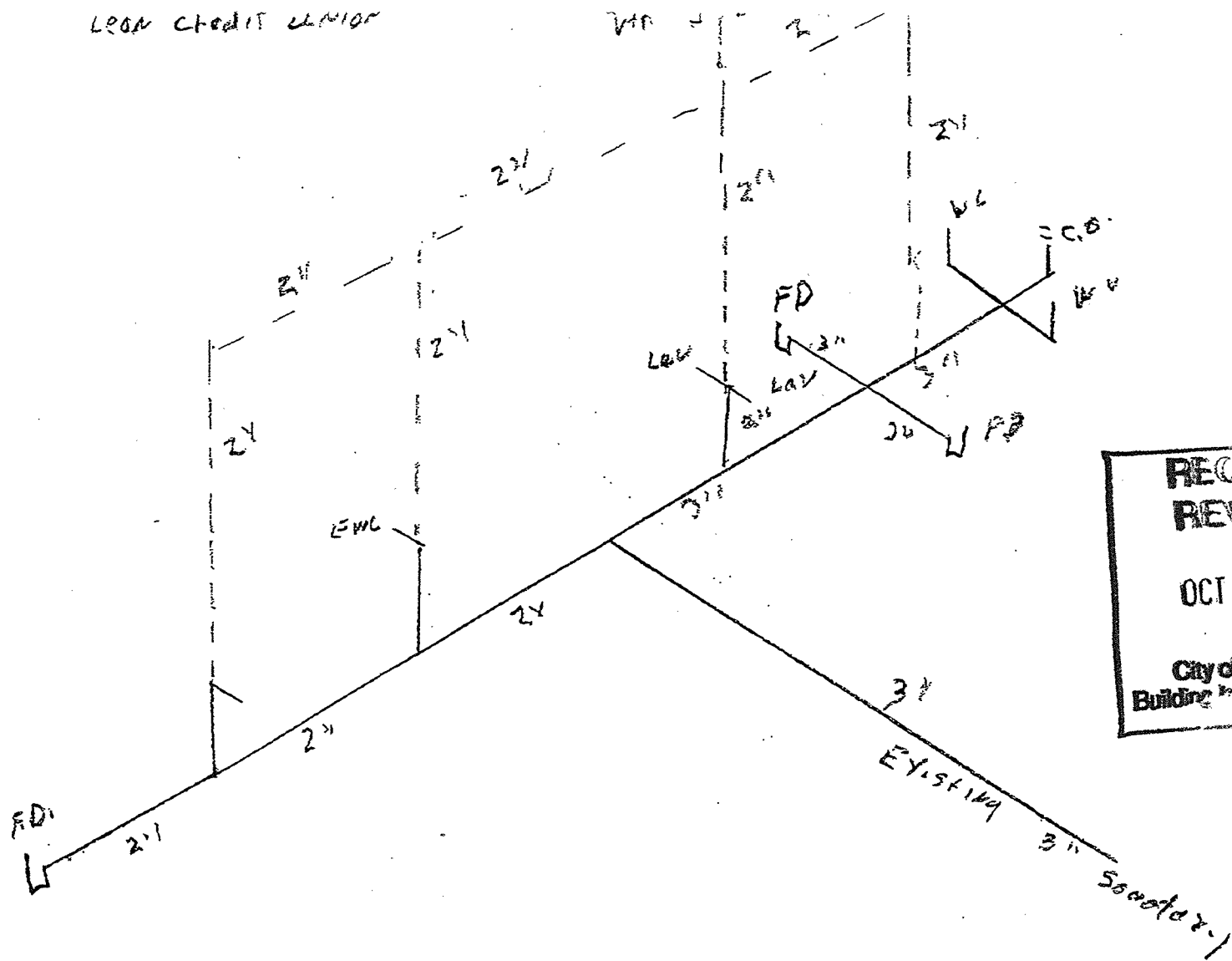

**RECEIVED
REVISION**

OCT 17 2008

City of Tallahassee
Building Inspection Division

Gary Hagaman
CF057796
10/13/08

180 Shite 540
2020 W Pensacola
924-01

Plumb'g
Contractor
Change
only

RECEIVED
REVISION
OCT 17 2008
City of Tallahassee
Building Inspection Division

LEON CREDIT UNION

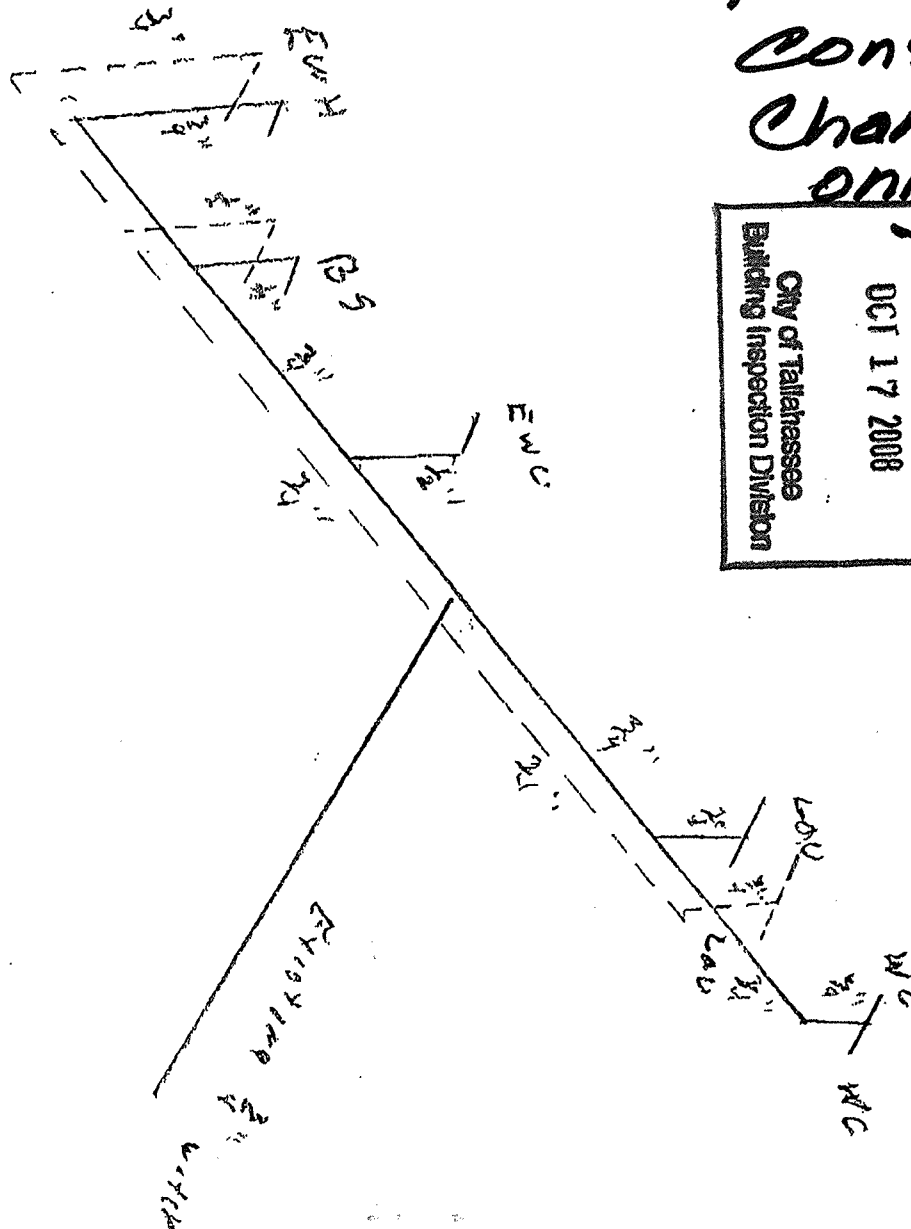

Jerry Atkinson
CF 005 7796
10/13/08