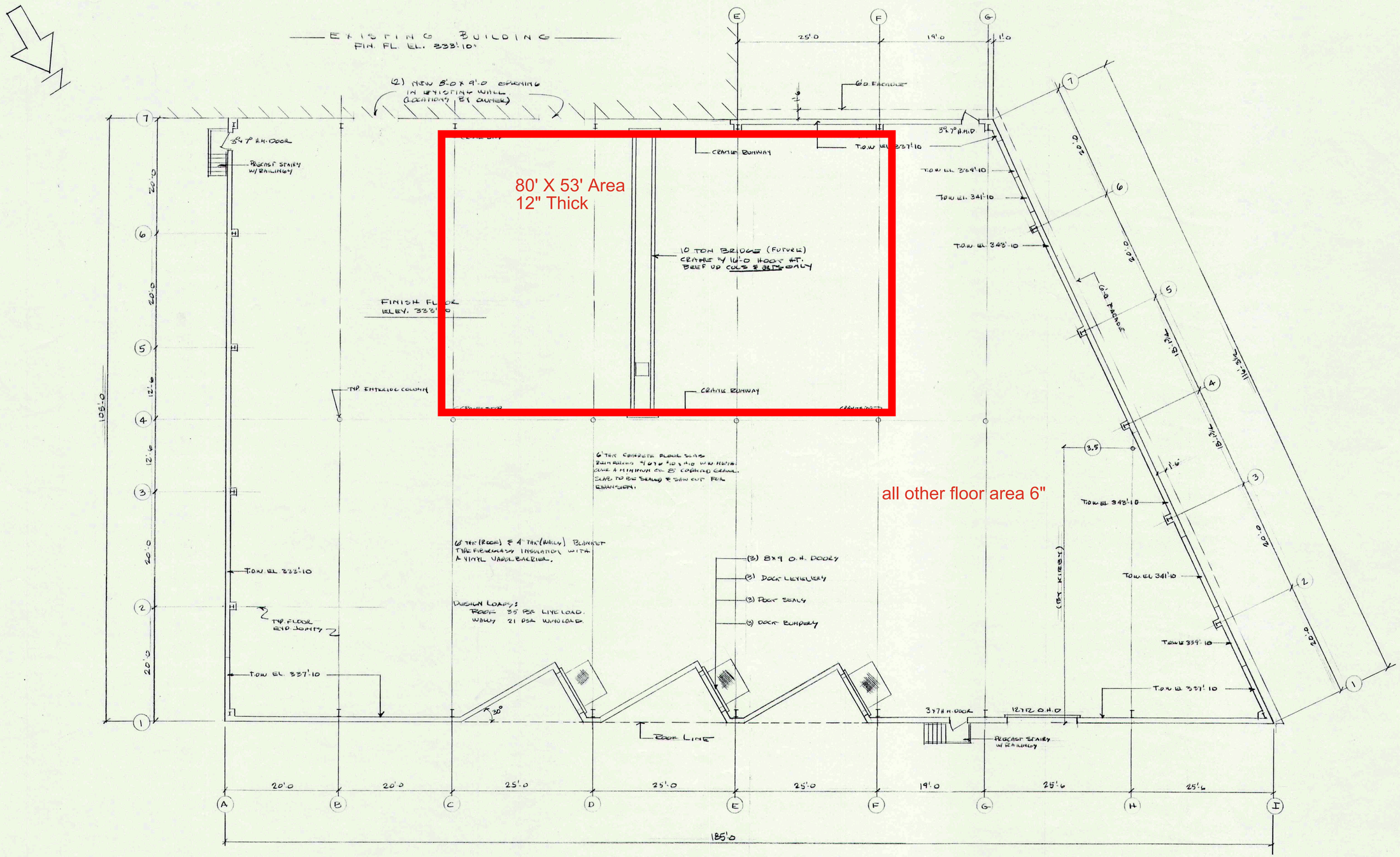

FLOOR PLAN 1/8" = 1'-0"

10-9-95

COMMONWEALTH OF MASSACHUSETTS
WILLIAM V. DeFLAVIO
No. 9041
REGISTERED PROFESSIONAL ENGINEER

William V. DeFlavio

D.R. POULIN CONSTRUCTION, INC.
STERLING, MA

SCALE: 1/8"-1'-0	APPROVED BY:	DRAWN BY: DRJ
DATE: 12-28-95		REVISED

F & H TOOL
LEOMINSTER, MA

FLOOR PLAN

DRAWING NUMBER A-1