

1 Proposed 4th Floor Plan  
Scale: 1:100

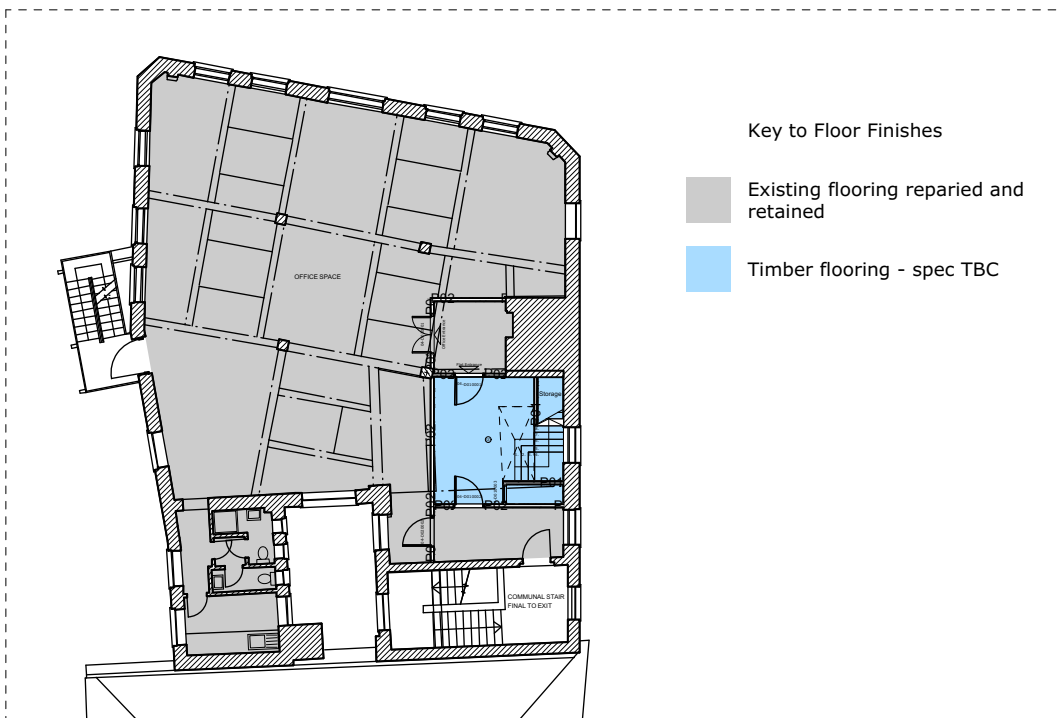

Notes on office fit out:  
**01 Main office**  
 Floor : Parquet floor to be maintained and repaired where required.  
 Walls : To be repaired as required and painted white.  
 Ceiling : New acoustic ceiling as per construction types F1 and R2, skimmed and painted white.  
**02 and 03 Circulation spaces**  
 Floor : Tiled floor to be maintained and repaired where required.  
 Walls : To be repaired as required and painted white.  
 Ceiling : New acoustic ceiling as per construction types F1 and R2, skimmed and painted white.  
**04 Shower Room and 05 WC**  
 Floor : Tiled floor to be maintained and repaired where required.  
 Walls : To be repaired as required and painted white.  
 Ceiling : New acoustic ceiling as per construction types F1 and R2, skimmed and painted white.  
 Sanitary ware : New sanitaryware to be installed, to existing layout. Client supply.  
**06 Kitchen**  
 Floor : Tiled floor to be maintained and repaired where required.  
 Walls : To be repaired as required and painted white.  
 Ceiling : New acoustic ceiling as per construction types F1 and R2, skimmed and painted white.  
 Kitchen : new kitchen to be installed to existing layout. Client supply.

P6	11/7/17	Tender Issue
P5	6/6/17	Building Control Submission

All dimensions and areas are approximate and are to be verified on site. Do not scale.  
 Purpose of issue:  
 For Tender  
 Norton Mayfield Architects  
 Harland Works, Unit 7  
 70 John Street  
 Sheffield  
 S2 4QU  
 Tel: 0114 270 0014  
 Sheffield & London  
 www.nortonmayfield.co.uk

Client:  
**White Hart Developments Ltd**  
 Project Title:  
**16 Perseverance Works  
 London  
 E2 8DD**  
 Drawing No:  
**1721-NMA-04-ZZ-DR-A-00100**  
 Drawing title:  
**Proposed Fourth Floor  
 Extension**  
 Project No: 1721      Status: D2      Rev: P6      Scale: 1:100@A3

1721-NMA-04-ZZ-DR-A-00100\_VVX