



Industrial

Storage and Manufacturing Warehouse

For More Information

John Lonardo, CCIM

+1 305 213 4050

jlonardo@naimiami.com

Chris Cervelli, CCIM

+1 201 390 5421

chris@realestatenj.com

WAREHOUSE FOR SALE

346-350 Rt 22 West Green Brook Township,
Somerset County, NJ 08812

Building Size:	30,400 SF
Office Available:	1,500 SF
Sale Price:	\$4,950,000.00
Occupancy:	By Agreement



For more listings visit: naimia-ftl.com/properties



Storage and Manufacturing Warehouse

346-350 Rt 22 West Green Brook Township, Somerset County, NJ 08812

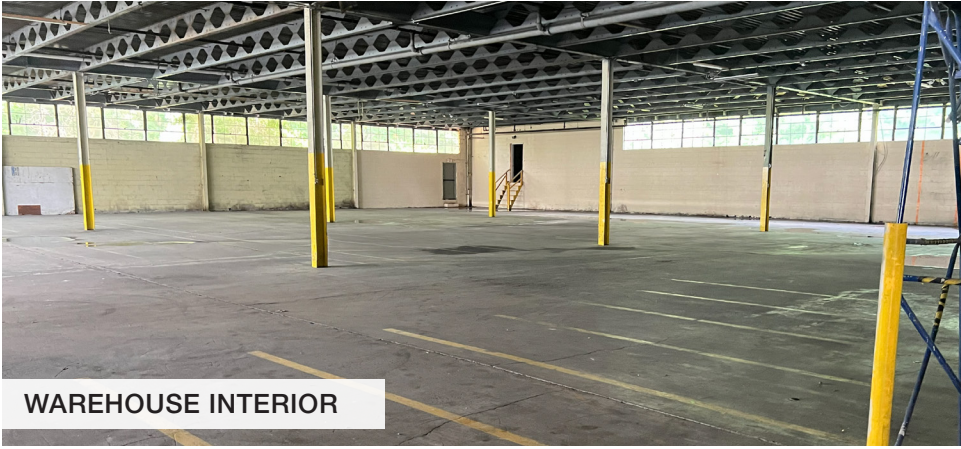

WAREHOUSE INTERIOR

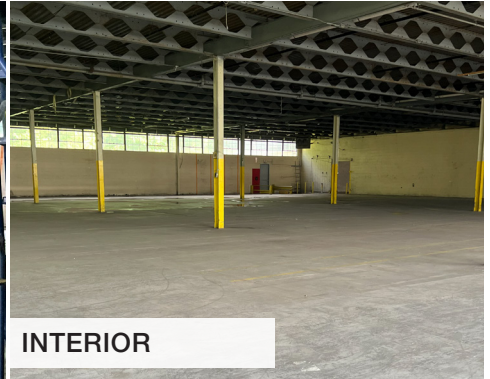

INTERIOR



WAREHOUSE EXTERIOR



TAIL GATE DOORS



DRIVE IN DOOR

Property Features

- Building size: 30,400 SF
 - » Office: 1,500 SF
- Land size: ± 8 Acres
- Permitted Uses:
 - » Industrial Storage & Manufacturing
 - » Multi-Family Redevelopment AHD-3 Zoning @12 Units per Acre
- 24' column spacing
- Front Section of building: 15' height at columns
- Rear Section of building: 18' height at columns
- Two (2) tail gate loading doors
- Power: 3 Phase 1200 amps



John Lonardo, CCIM
+1 305 213 4050
jlonardo@naimiami.com



Chris Cervelli, CCIM
+1 290 390 5421
chris@realestatenj.com

Building Plan

346-350 Rt 22 West Green Brook Township, Somerset County, NJ 08812

Total - 30,400 SF

A - 14,961 SF

B - 10,365 SF

C - 5,344 SF

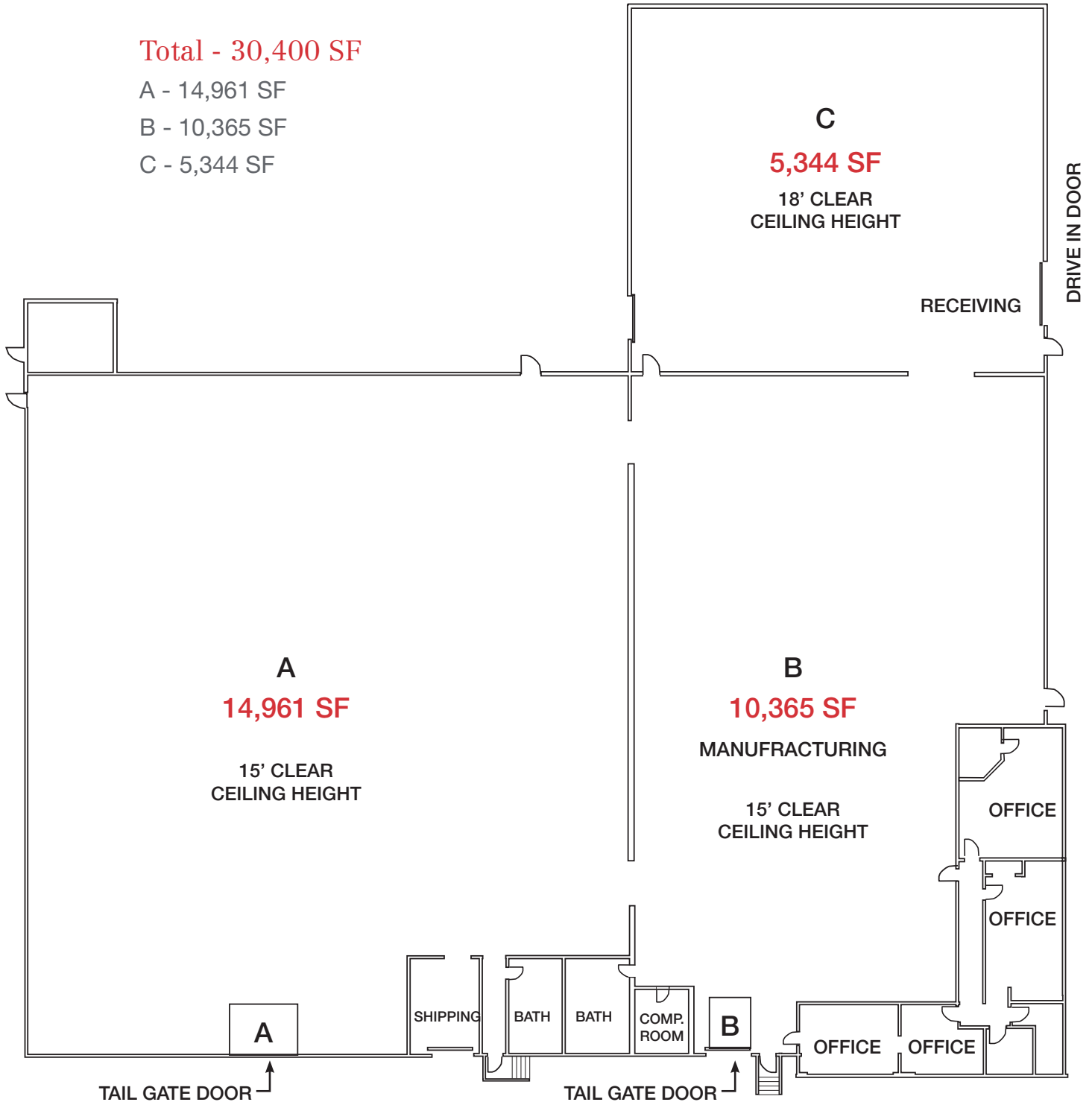

John Lonardo, CCIM
+1 305 213 4050
jlonardo@naimiami.com



Chris Cervelli, CCIM
+1 290 390 5421
chris@realestatenj.com

Site Plan

346-350 Rt 22 West Green Brook Township, Somerset County, NJ 08812

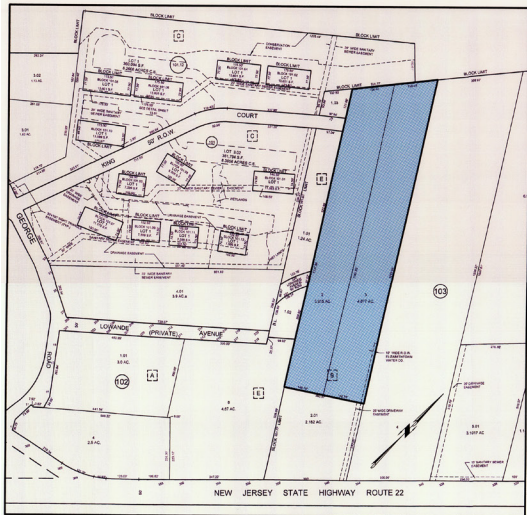
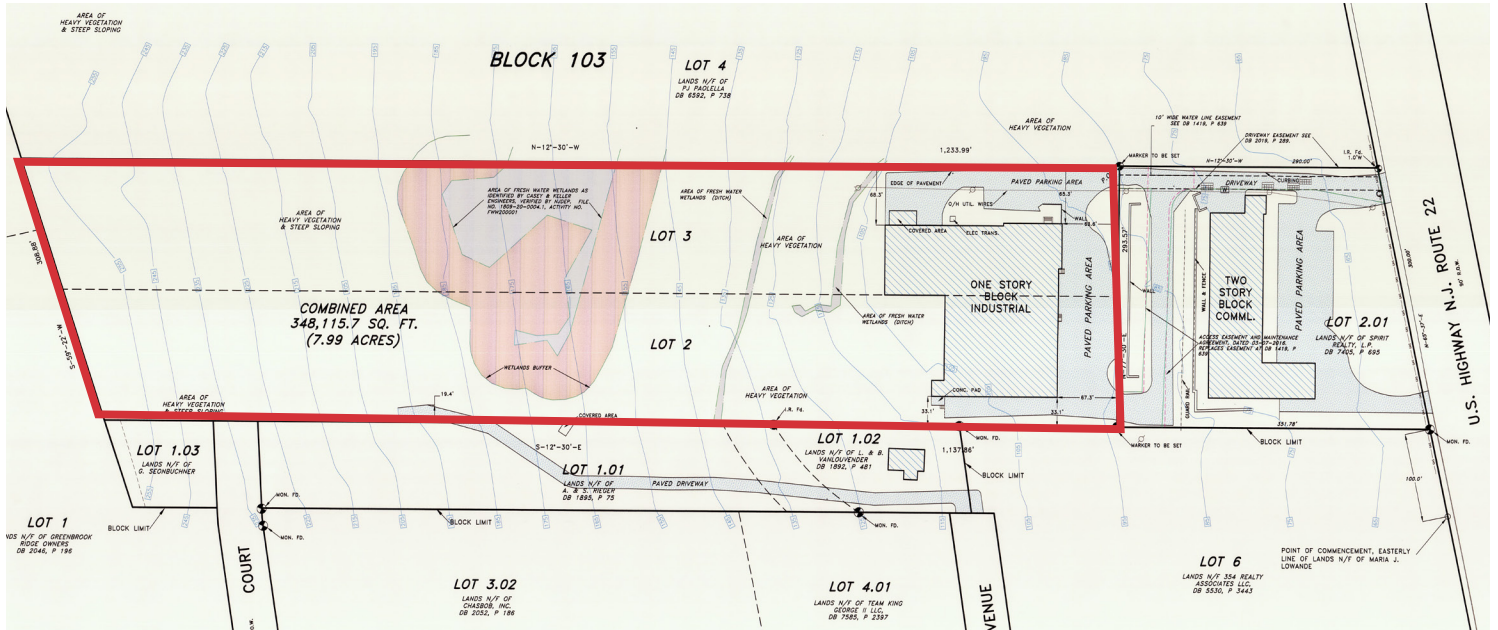

- Permitted Uses:
 - » Industrial Storage & Manufacturing
 - » Multi-Family Redevelopment AHD-3 Zoning @12 Units per Acre
- Offering memorandum available, please contact listing agent



John Lonardo, CCIM
 +1 305 213 4050
 jlonardo@naimiami.com



Chris Cervelli, CCIM
 +1 290 390 5421
 chris@realestatenj.com