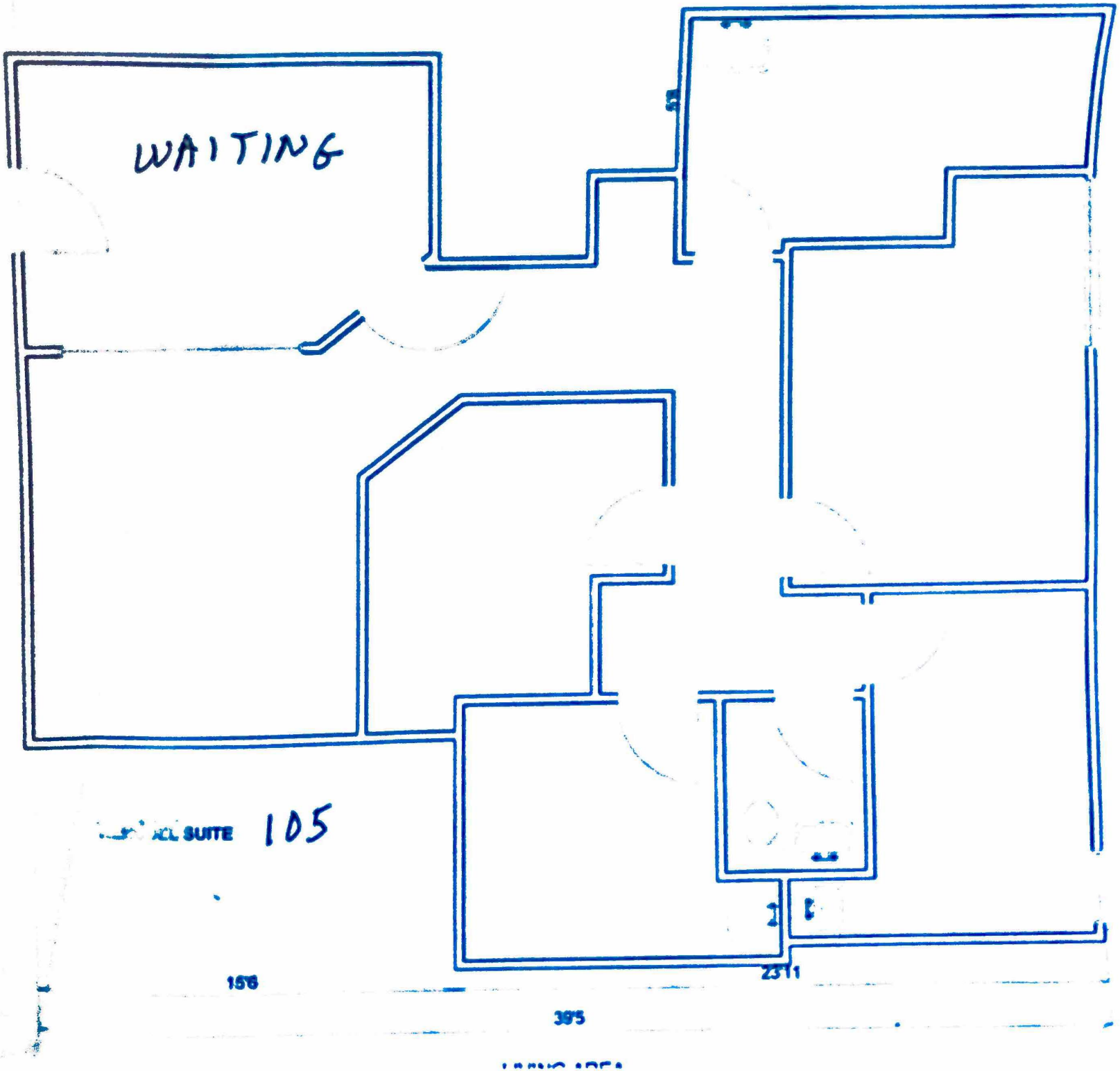
WAITING
SUITE 105
15'6
39'5
23'11