

20 EAST 38TH STREET

BETWEEN MADISON AVENUE AND FIFTH AVENUE

GYM/CLUB/SCHOOL/OFFICE/MEDICAL FOR LEASE

ENTRANCE

STORE C



THE DANA COMMERCIAL TEAM

Douglas Elliman
REAL ESTATE

EST. 1911

PROPERTY DETAILS

PREMISES; STORE C

Ground Floor: 200 square feet
Lower Level: 5800 square feet

FRONTAGE

Entrance and awning on 38th Street

POSSESSION

Immediate

CEILINGS

12 Feet

TENANT

Previously Karate School/Gum

ASKING RENT

\$12,000 per month

FEATURES

- Busy block on Madison Avenue
- Long term leases available
- Access to all major transportation
- Wide open floorplan
- Across from new hotel and Serafina Restaurant
- Attached plan

20 EAST 38TH STREET

BETWEEN MADISON AVENUE AND FIFTH AVENUE

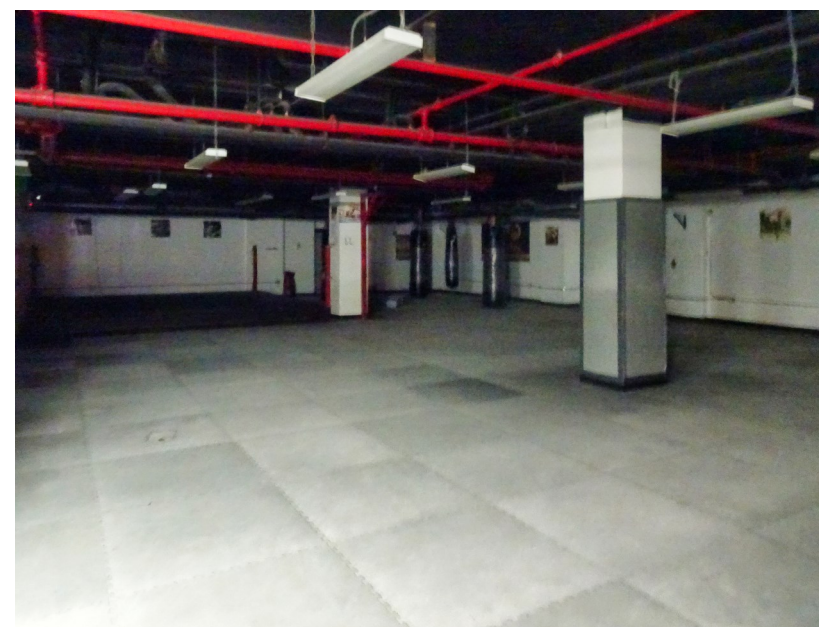

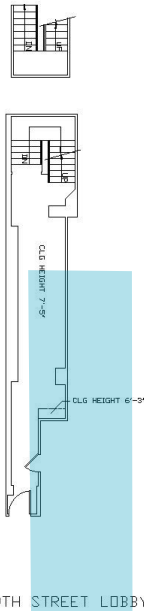

Partitions have been removed

39TH STREET LOBBY

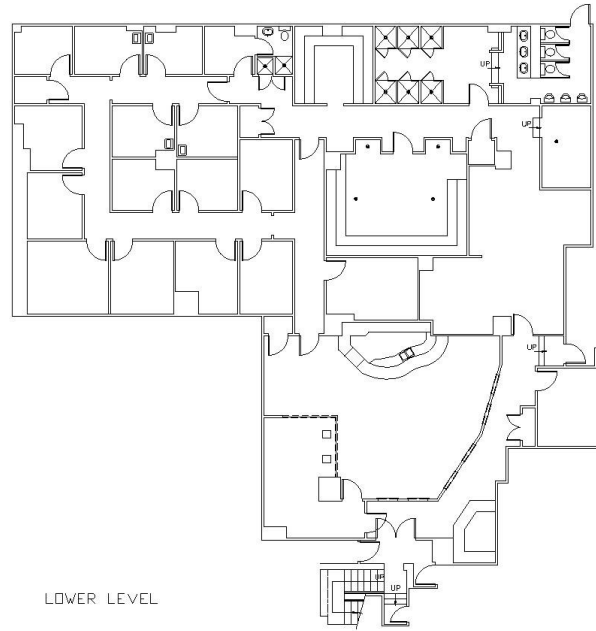

LOWER LEVEL

CONSTRUCTION LEGEND	
<p>WORK OF OTHER TRADES:</p> <p>NO FINISH WORK REQUIRED: SMOOTH TO PROVIDE A SMOOTH SURFACE FOR FINISH APPLICATION. ETS: SEE FINE PLAN. ARE TO BE PATCHED FLUSH AND MADE READY TO RECEIVE NEW FINISHES FOR START OF WORK.</p> <p>MITING WORK: & MATCH W/ EXISTING. X/L FRAME FINISH. - PATCH & REPAIR EXISTING WALL. R - PATCH & REPAIR EXISTING WALL. HD WALLS † ROOM WALLS - UPGRADE AS REQUIRED.</p>	<p>CEILING HEIGHT: </p> <p>ROOM NAME: </p> <p>ROOM NUMBER: </p> <p>CEILING FINISH: </p> <p>WALL FINISH: </p> <p>BASE FINISH: </p> <p>FLOOR FINISH: </p> <p></p> <p>SYMBOL DENOTES ELEVATION / SHEET NUMBER</p> <p></p> <p>SYMBOL DENOTES PLAN DETAIL / SHEET NUMBER</p> <p></p> <p>DOOR NUMBER TAG</p> <p></p> <p>HATCH PATTERN DENOTES MILLWORK</p> <p></p> <p>NEW FULL HEIGHT GLASS CONTRACTOR TO PROVIDE CEILING TILES FOR XI PP</p> <p></p> <p>EXISTING SPACE BUILDING COLUMN ENCLOSURE TO</p> <p></p> <p>NEW COLUMN FINISHED 0 1 LAYER OF 5/8" COP L</p> <p></p> <p>PROVIDE NEW CHROME C PAINT CORNER MET SHELF</p> <p></p> <p>NEW CORE DRILL AT FLD BUILDING MANAGER'S R FURNITURE SYSTEM</p>

Exclusively Represented by:

THE DANA COMMERCIAL TEAM

At Douglas ELLIMAN Real Estate

GARY DANA

516-946-7207

gdana@elliman.com

RICK DANA

917-952-0624

rdana@elliman.com

575 MADISON AVENUE, NY, NY 10022. 212.891.7000 © 2021 DOUGLAS ELLIMAN REAL ESTATE. ALL MATERIAL PRESENTED HEREIN IS INTENDED FOR INFORMATION PURPOSES ONLY. WHILE, THIS INFORMATION IS BELIEVED TO BE CORRECT, IT IS REPRESENTED SUBJECT TO ERRORS, OMISSIONS, CHANGES OR WITHDRAWAL WITHOUT NOTICE. ALL PROPERTY INFORMATION, INCLUDING, BUT NOT LIMITED TO SQUARE FOOTAGE, ROOM COUNT, NUMBER OF BEDROOMS AND THE SCHOOL DISTRICT IN PROPERTY LISTINGS SHOULD BE VERIFIED BY YOUR OWN ATTORNEY, ARCHITECT OR ZONING EXPERT. IF YOUR PROPERTY IS CURRENTLY LISTED WITH ANOTHER REAL ESTATE BROKER, PLEASE DISREGARD THIS OFFER. IT IS NOT OUR INTENTION TO SOLICIT THE OFFERINGS OF OTHER REAL ESTATE BROKERS. WE COOPERATE WITH THEM FULLY. EQUAL HOUSING OPPORTUNITY. 🏠



THE DANA COMMERCIAL TEAM

Douglas Elliman
 REAL ESTATE

EST. 1911