

800-810 S. GAFFEY ST.

SAN PEDRO | CA

FOR SALE



±6,950 SF MIXED-USE RETAIL/OFFICE • VALUE ADD/INVESTMENT/OWNER USER OPPORTUNITY

Situated in a dynamic Los Angeles harbor neighborhood, this two-structure property offers a total of ±2,750 SF of vacant space ideal for owner-users, plus ±4,200 SF leased to income-producing tenants. Ideal for investors seeking upside in an evolving market with long-term growth fundamentals.

INVESTMENT HIGHLIGHTS

- Unit Sizes: ±2,810 SF, ±1,305 SF, & ±2,750 SF
- ±2,810 SF Office Space
- Long Term In Place Tenancy
- ±13,023 SF Lot Size
- Three (3) Addresses
- 2 Separate Legal Parcels
- Professionally Maintained Condition
- Strategic San Pedro Location
- Prime Gaffey St. Frontage
- Favorable City of Los Angeles C2 Zoning:

[VIEW ZONING](#)

OFFERING PRICE

Asking Price: \$2,400,000.00

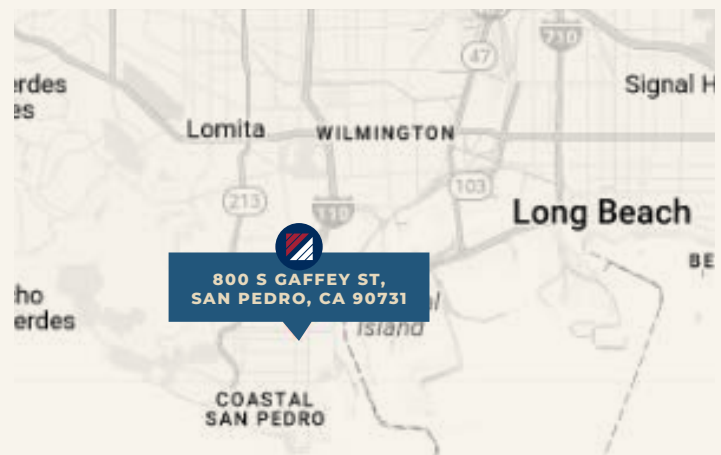

INVESTMENT CONTACTS

JACK STONE
ASSOCIATE VICE PRESIDENT
310.538.6722
JSTONE@DAUMCRE.COM
CA LICENSE #02070402

MIKE BARREIRO, SIOR
EXECUTIVE VICE PRESIDENT
949.242.1706
MBARREIRO@DAUMCRE.COM
CA LICENSE #01712620

DA/Q Corp. #01129558. Maps Courtesy ©Google & ©Microsoft. Although all information is furnished regarding for sale, rental or financing is from sources deemed reliable, such information has not been verified and no express representation is made nor is any to be implied as to the accuracy thereof, and it is submitted subject to errors, omissions, changes of price, rental or other conditions, prior sale, lease or financing, or withdrawal without notice.

www.daumcommercial.com

DAUM
COMMERCIAL REAL ESTATE SERVICES

800-810 S. GAFFEY ST.

SAN PEDRO | CA

FOR SALE

AMENITIES

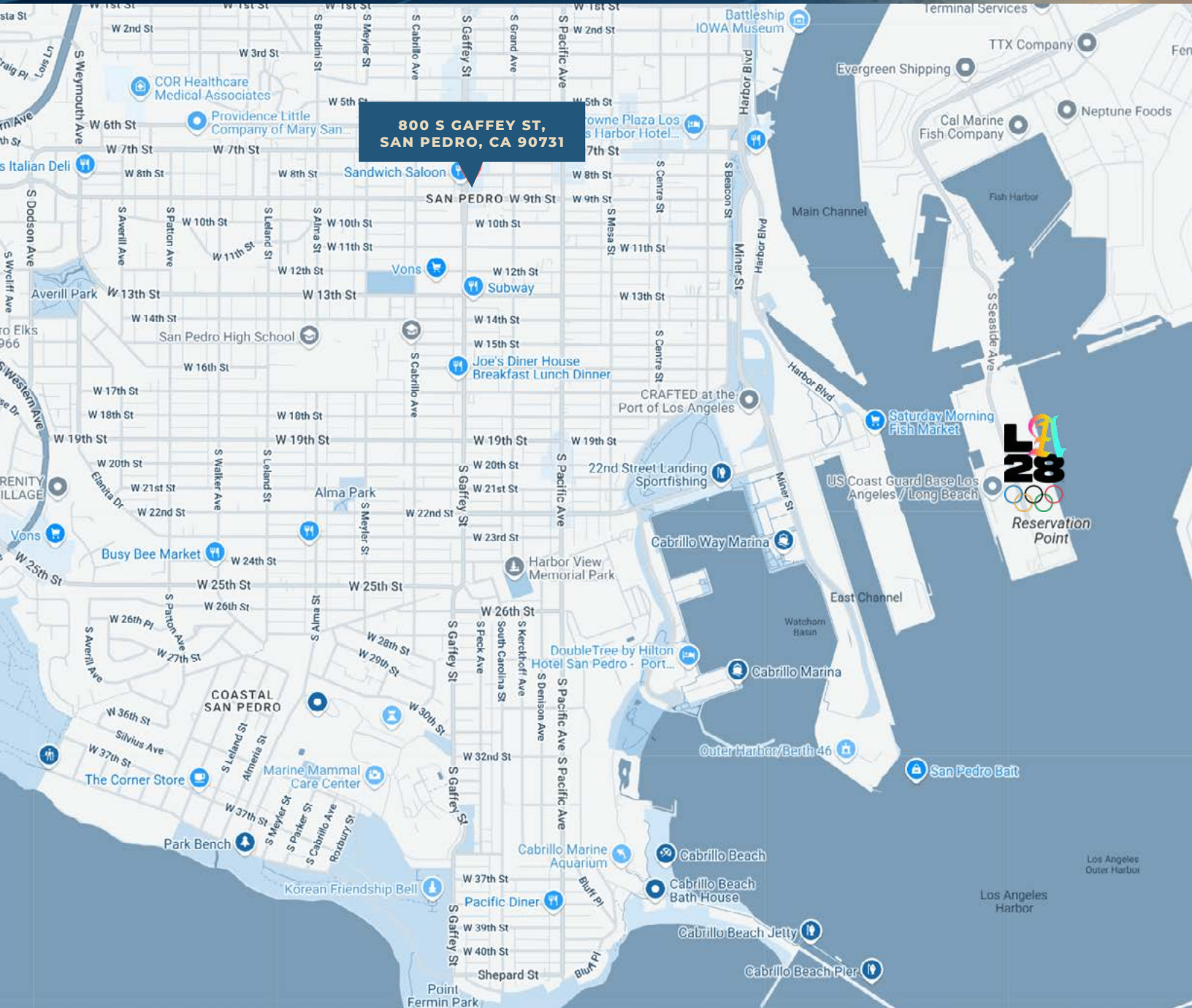

INVESTMENT CONTACTS

JACK STONE

ASSOCIATE VICE PRESIDENT
310.538.6722
JSTONE@DAUMCRE.COM
CA LICENSE #02070402

MIKE BARREIRO, SIOR

EXECUTIVE VICE PRESIDENT
949.242.1706
MBARREIRO@DAUMCRE.COM
CA LICENSE #01712620

DA/Q Corp. #01129558. Maps Courtesy ©Google & ©Microsoft. Although all information is furnished regarding for sale, rental or financing is from sources deemed reliable, such information has not been verified and no express representation is made nor is any to be implied as to the accuracy thereof, and it is submitted subject to errors, omissions, changes of price, rental or other conditions, prior sale, lease or financing, or withdrawal without notice.

www.daumcommercial.com

DAUM
COMMERCIAL REAL ESTATE SERVICES

800-810 S. GAFFEY ST.

SAN PEDRO | CA

FOR SALE

FINANCIALS

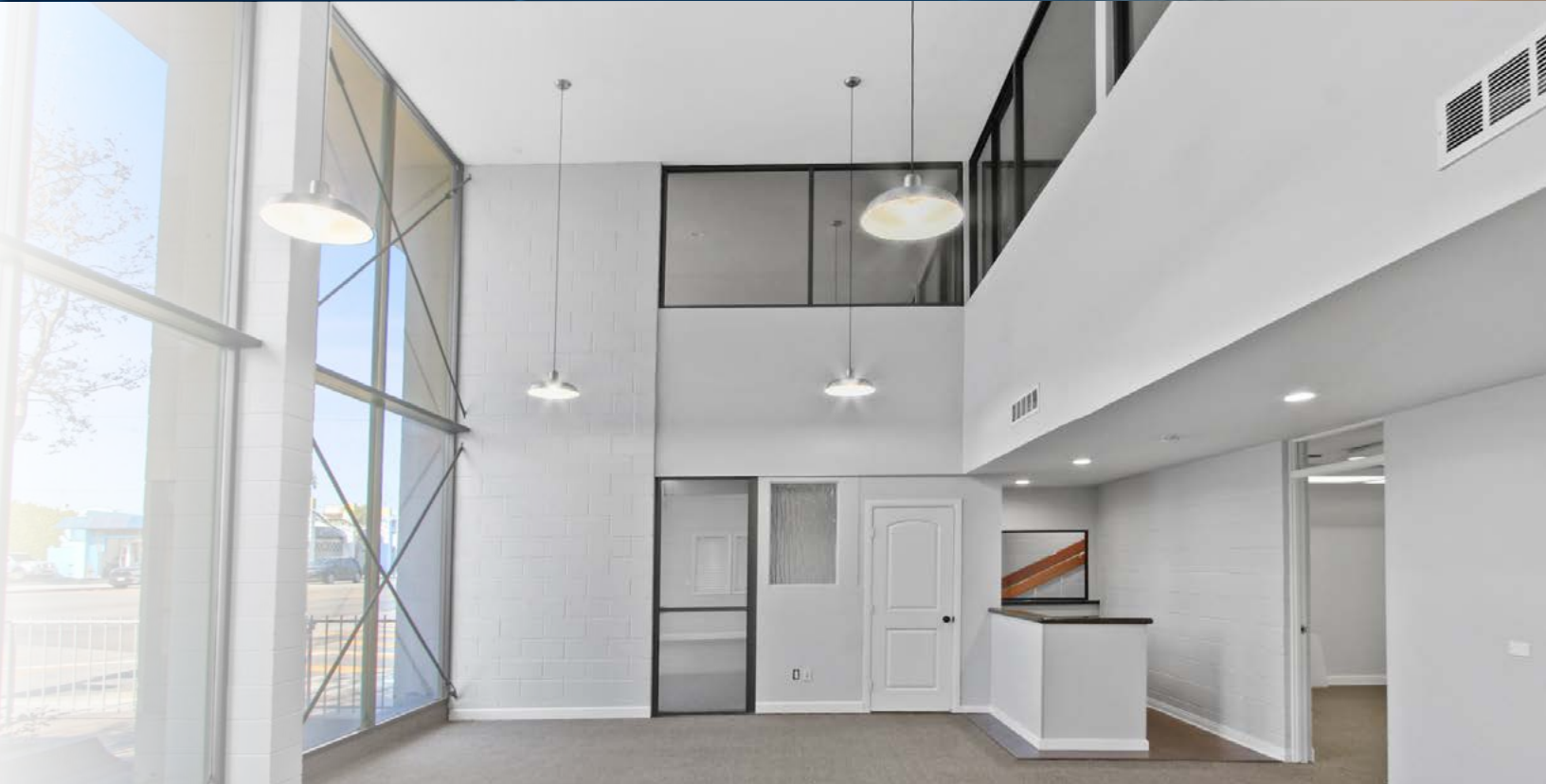

UNIT NUMBER	TENANT NAME	UNIT SIZE (SF)	%	MONTHLY RENT	CAM CHARGE	LEASE START	LEASE END
800	Harbor Interfaith Services, Inc.	2,665	38.35%	\$4,774.00	\$175.00	7/1/2023	6/30/2028
806	Bonello's New York Pizza of San Pedro	1,535	22.09%	\$2,710.45		3/1/2022	2/28/2027
810	VACANT	2,750	39.57%				
TOTALS		6,950		\$7,484.45	\$175.00		
OCCUPIED SQUARE FEET		4,200	60.43%				
VACANT SQUARE FEET		2,750	39.57%				

INVESTMENT CONTACTS

JACK STONE

ASSOCIATE VICE PRESIDENT
310.538.6722
JSTONE@DAUMCRE.COM
CA LICENSE #02070402

MIKE BARREIRO, SIOR

EXECUTIVE VICE PRESIDENT
949.242.1706
MBARREIRO@DAUMCRE.COM
CA LICENSE #01712620

D/AQ Corp. #01129558. Maps Courtesy ©Google & ©Microsoft. Although all information is furnished regarding for sale, rental or financing is from sources deemed reliable, such information has not been verified and no express representation is made nor is any to be implied as to the accuracy thereof, and it is submitted subject to errors, omissions, changes of price, rental or other conditions, prior sale, lease or financing, or withdrawal without notice.

www.daumcommercial.com

DAUM
COMMERCIAL REAL ESTATE SERVICES

800-810 S. GAFFEY ST.

SAN PEDRO | CA

FOR SALE

SALES COMPS

	Address	Building SF	Land SF	Sale Price	Price PSF	Year Built	Date Sold
1	1118 W 37th St San Pedro, CA 90731	2,450	6,534	\$1,340,000	\$546.94	1969	Jun-25
2	334 Figueroa St Wilmington, CA 90744	1,998	5,476	\$890,000	\$445.45	1963	Jun-25
3	240 S Pacific Ave San Pedro, CA 90731	1,335	8,766	\$1,250,000	\$936.33	1972	May-25
4	2331-2333 S Alma St San Pedro, CA 90731	2,749	4,500	\$1,100,000	\$400.15	1952	Mar-25
5	301 W 6th St San Pedro, CA 90731	5,000	5,227	\$2,300,000	\$460.00	1935	Dec-24
6	1003-1013 S Gaffey St San Pedro, CA 90731	5,535	10,890	\$1,500,000	\$271.00	1985	Sep-24
7	1501-1503 S Gaffey St San Pedro, CA 90731	2,354	3,920	\$700,000	\$297.37	1955	Aug-24
Averages		3,060	6,473		\$479.61	1962	

INVESTMENT CONTACTS

JACK STONE

ASSOCIATE VICE PRESIDENT
310.538.6722
JSTONE@DAUMCRE.COM
CA LICENSE #02070402

MIKE BARREIRO, SIOR

EXECUTIVE VICE PRESIDENT
949.242.1706
MBARREIRO@DAUMCRE.COM
CA LICENSE #01712620

DA/Q Corp. #01129558. Maps Courtesy ©Google & ©Microsoft. Although all information is furnished regarding for sale, rental or financing is from sources deemed reliable, such information has not been verified and no express representation is made nor is any to be implied as to the accuracy thereof, and it is submitted subject to errors, omissions, changes of price, rental or other conditions, prior sale, lease or financing, or withdrawal without notice.

www.daumcommercial.com

