



1616 Camden Rd
Suite 210
Charlotte, NC 28203

Unit # 707
Ground Floor
+/- 3,676 SF

Gross square footage was measured on-site and adheres to BOMA standards

Width
+/- 88'

Depth
+/- 50'

Revisions

Floor Plan
Prepared 05/20/2022
Unit # 707 Ground Floor

Plans Produced by:
ID PLANS

400 North Tampa St, Suite 2210
Tampa, FL 33602
Phone: (866) 657-2545
idplans.com



Floor plan is for general use and purposes only. ID Plans does not guarantee the accuracy or validity of provided information. Measurements are not intended to be architecturally used for construction purposes or accepted as replacement for documents, drawings, or media intended or claimed to be structurally accurate, such as blueprints. The property owner has and reserves the right and responsibility to verify, change or alter the provided information at any time for any reason.

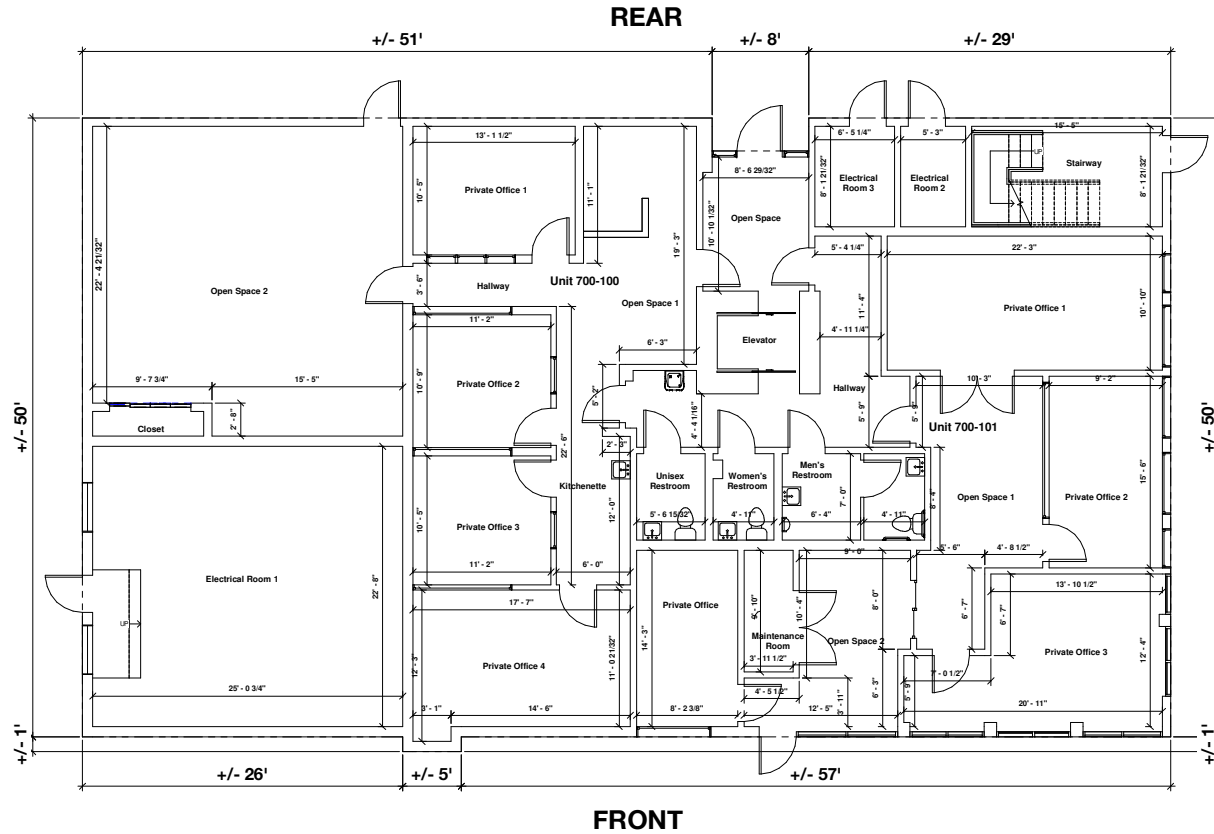

A1 MAIN FLOOR

