

**SHW**

**MAKING  
PROPERTY  
WORK**  
SHW.CO.UK

**KARRISON**  
PROPERTY



**TO LET**

**OFFICE – 334 SQ FT (31.03 SQ M)**

**Suite 6a, Chequers Barn, Chequers Hill, Bough Beech, Edenbridge, Kent, TN8 7PD**

**DESCRIPTION**

Developed in 2007, Chequers Barn provides highly specified office suites within a sympathetically designed two storey building set in a attractive semi-rural location.

The building has a passenger lift and ample parking is provided to the front and in a large car park to the rear.

There is a communal kitchen and WCs for use by the occupiers.

The subject space is a 1<sup>st</sup> floor office suite providing 334 sq ft. The space has a vaulted ceiling and two windows, providing good natural light.

**LOCATION**

Chequers Barn is set in the tranquil semi-rural hamlet of Bough Beech, approximately 4 miles east of Edenbridge, 7 miles south of Sevenoaks and a similar distance to the west of Tonbridge. Junction 5 of the M25 is only some 6 miles to the north.

**ACCOMMODATION (NET INTERNAL AREA)**

	SQ FT	SQ M
Suite 6a	334	31.03

**AMENITIES**

- Suspended fluorescent lighting
- Double-glazed windows
- Blinds
- Storage area
- Carpeted
- Male & Female WCs
- Communal kitchen
- Ample parking
- EV Chargers

**RENT**

£7,000 per annum exclusive.

**RATES**

The suite has a rateable value of £7,100. Rates payable will be in the region of £3,138 per annum, however, occupiers may benefit from Small Business Rates Relief.

**SERVICE CHARGE**

There will be a service charge levied for the upkeep of the common and external elements of the building. Est. £2,666 per annum to include all utilities.

**VAT**

VAT will be chargeable on the terms quoted.

**LEGAL COSTS**

Each party is to be responsible for their own legal fees.

**EPC**

The property has an EPC of B:40.

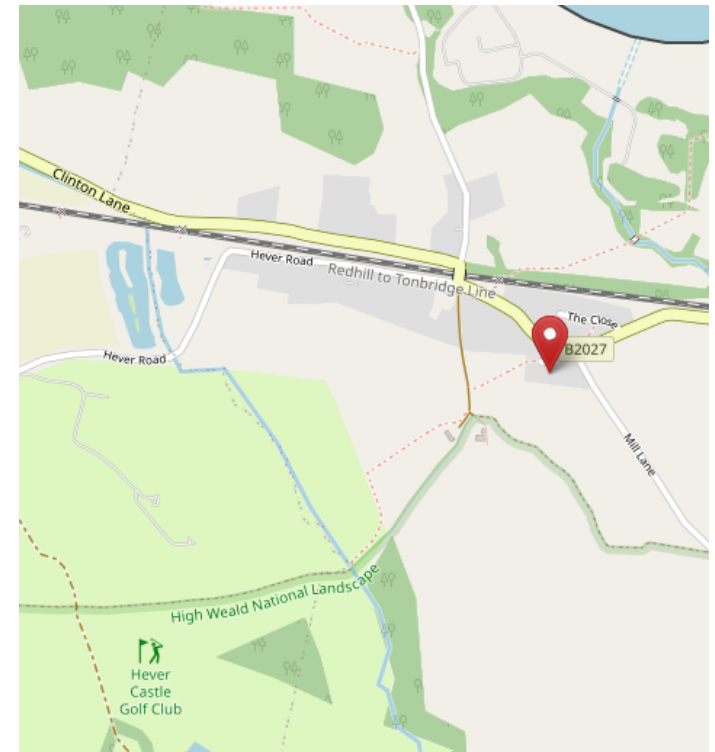

© OpenStreetMap contributors

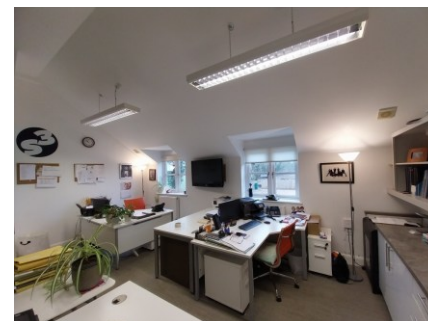
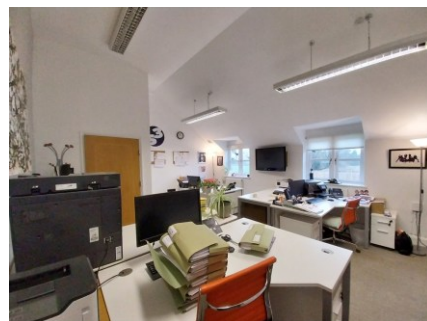
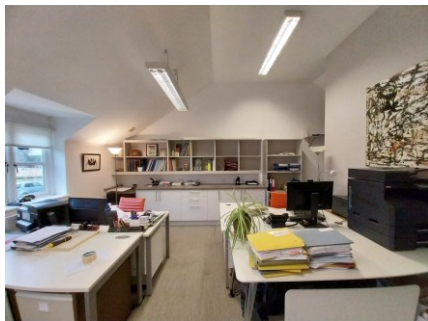

**VIEWINGS – 01732 606 100**

James Clement

t: 07961 231 286

e: [jclement@shw.co.uk](mailto:jclement@shw.co.uk)

Thomas Tarn

t: 07943 579 296

e: [ttarn@shw.co.uk](mailto:ttarn@shw.co.uk)



SHW Property



SHW Property

**MAKING  
PROPERTY  
WORK**

**SHW.CO.UK**

SHW prepares sales and letting particulars diligently and all reasonable steps are taken to ensure that they are correct. Neither a seller nor a landlord nor SHW will, however, be under any liability to any purchaser or tenant or prospective purchaser or tenant in respect of them. If a property is unoccupied, SHW may not have all the information required by a prospective purchaser or tenant in its possession, may not be able to obtain it and may not be able to verify all the information which it does hold. The mention of appliances and/or services or heating/cooling system or any other plant or fenestration systems in this description does not imply that they are in working order. Prospective purchasers should make their own investigations before finalising any agreement to purchase or lease. Note: Any maps or plans included in this document are obtained from Promap or Edozo under our Ordnance Survey Business Use Copyright licence ES 100017692 or are Geo Digital Plans including mapping data licensed from Ordnance Survey Crown Copyright 2007 under licence number PU 100017316