



OFFICE TO LET

3 CAVENDISH SQUARE

London, W1G 0LB

PERIOD OFFICES AVAILABLE ON CAVENDISH SQUARE.

985 TO 2,638 SQ FT (91.51 TO 245.08 SQ M)



**BNP PARIBAS
REAL ESTATE**

www.realestate.bnpparibas.co.uk

3 CAVENDISH SQUARE

London, W1G

TO REQUEST A VIEWING CALL US



**BNP PARIBAS
REAL ESTATE**

www.realestate.bnpparibas.co.uk

DETAILS

DESCRIPTION

The lower ground is partially fitted and available now.

ACCOMMODATION

The accommodation comprises of the following

| Name | sq ft | sq m | Tenure | Availability |
|-------------------------------|--------------|---------------|--------|--------------|
| 3rd | 1,653 | 153.57 | To Let | Available |
| Ground - Available March 2026 | 985 | 91.51 | To Let | Coming Soon |
| Total | 2,638 | 245.08 | | |

KEY FEATURES

- High quality fit out
- VRF Heating/Cooling
- Comprehensively refurbished
- Occupational density of 1:10 sq m
- Cat 6 cabling provided throughout
- Showers
- Secure bicycle storage
- Staffed reception

OUTGOINGS

- **Rent:** £120 per sq ft
- **Rates:** 3rd Floor - £33.21 psf
- **Service charge:** £24.07 per sq ft
- **EPC:** EPC exempt - Listed building

3 CAVENDISH SQUARE

London, W1G

TO REQUEST A VIEWING CALL US



**BNP PARIBAS
REAL ESTATE**

www.realestate.bnpparibas.co.uk

LOCATION



Located on the east side of Cavendish Square a short walk from both Bond Street and Oxford Circus Underground Stations. The building is the epicentre of four of the West End's most vibrant and prestigious submarkets with Mayfair, Soho, Fitzrovia, and Marylebone all within easy reach.

CONTACT US

Michelle Njuguna
michele.njuguna@realestate.bnpparibas

Alex Walters
020 7318 5043
alex.walters@realestate.bnpparibas

BNP Paribas Real Estate (West End)
24 Savile Row, London, W1S 2ES

www.realestate.bnpparibas.co.uk

realestate.enquiries@bnpparibas.com
[linkedin.com/company/bnp-paribas-real-estate/@BNPPRE_UK](https://www.linkedin.com/company/bnp-paribas-real-estate/@BNPPRE_UK)

Misrepresentation Act 1967: BNP Paribas Real Estate Advisory & Property Management UK Limited for themselves and for the vendor(s) or lessor(s) of this property whose agents they are, give notice that: 1. These particulars do not constitute, nor constitute any part of, an offer or contract. 2. None of the statements contained in these particulars as to the property are to be relied on as statements or representations of fact. 3. Any intending purchaser or lessee must satisfy himself by inspection or otherwise as to the correctness of each of the statements contained in these particulars. 4. The vendor(s) or lessor(s) do not make or give and neither BNP Paribas Real Estate Advisory & Property Management UK Limited nor any person in their employment has any authority to make or give, any representation or warranty whatever in relation to this property. Finance Act 2013: Unless otherwise stated all prices and rents are quote exclusive of VAT. The Business Protection from Misleading Marketing Regulations 2008: These details are believed to be correct at the time of compilation but may be subject to subsequent amendment. Generated by Agentsinsight / Generated on 09/01/2026

3 CAVENDISH SQUARE, LONDON, W1G 0LB

TO REQUEST A VIEWING CALL US ON



www.realestate.bnpparibas.co.uk

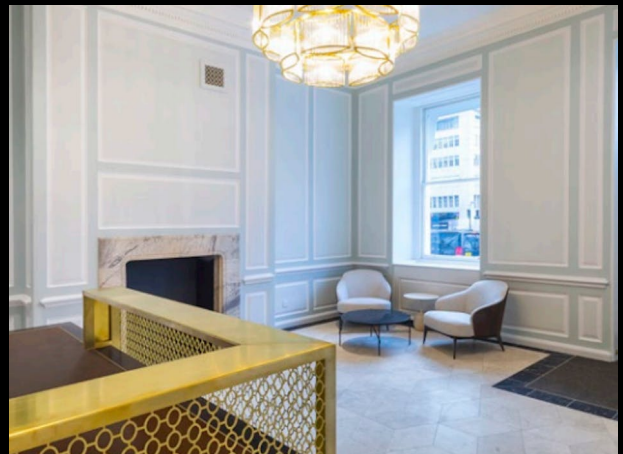

3 CAVENDISH SQUARE, LONDON, W1G 0LB

TO REQUEST A VIEWING CALL US ON



www.realestate.bnpparibas.co.uk



THIS DRAWING REMAINS THE PROPERTY OF BASE INTERIORS LTD. IT MAY NOT BE COPIED OR REPRODUCED WITHOUT EXPRESS WRITTEN CONSENT. FIGURED DIMENSIONS SHOULD BE USED WHERE GIVEN. DO NOT SCALE.

FURNITURE LEGEND

- Denotes new furniture supply item
- Denotes joinery item By Base

FLOORING KEY

- Existing Timber floor
- New Carpet Willern Northward Bound
- Loose Feature Rug

ITEM KEY

- Existing floor mounted AC units remain in situ

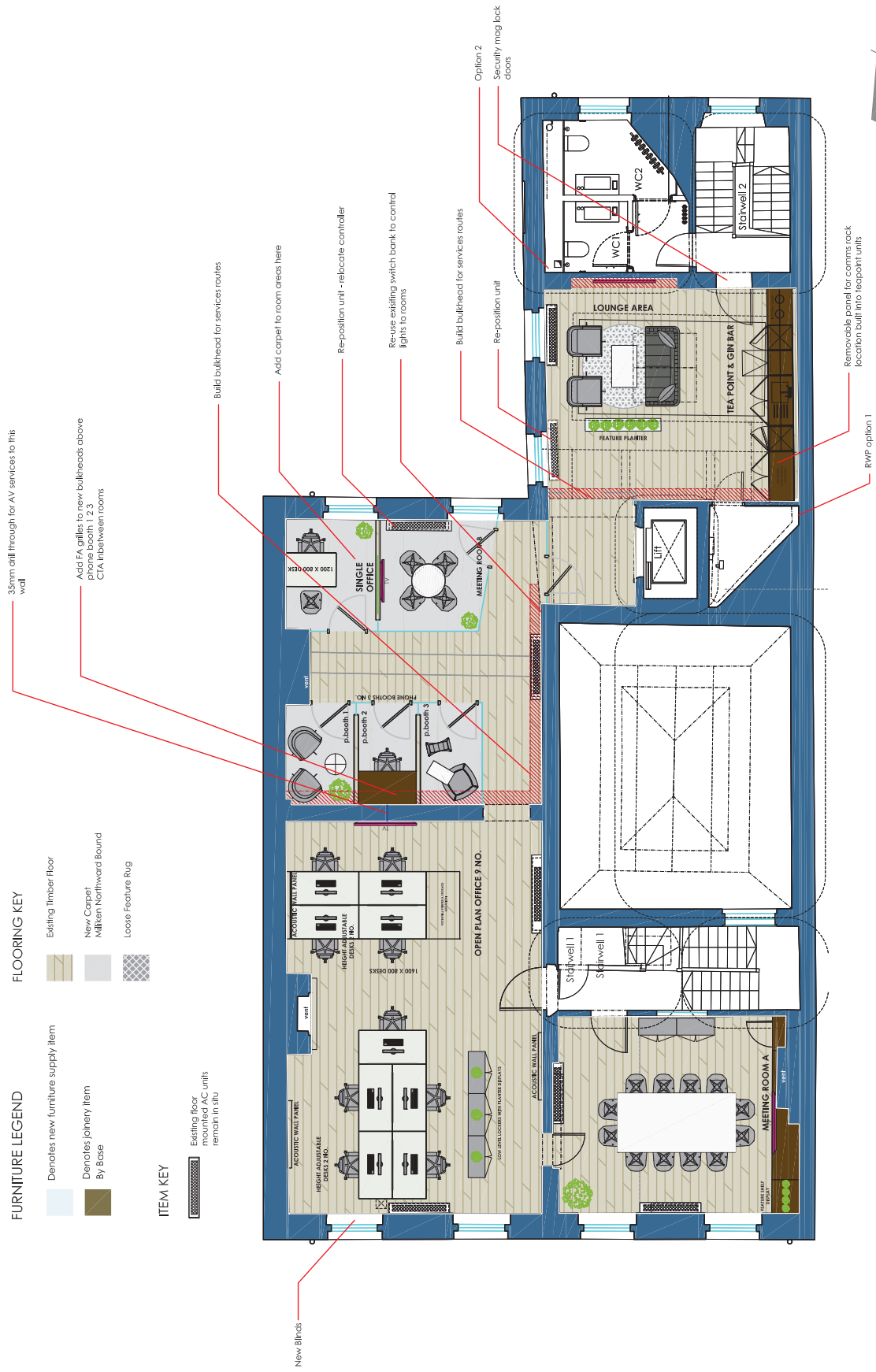

Forterro

CLIENT
3 Cavendish Square
London
W1G 0LB
SITE ADDRESS

Proposed Third Floor

| | | | |
|---------------|-------------|-------------|------|
| DRAWING TITLE | PROJECT NO. | DRAWING NO. | REV. |
| CAV 524 | 3 001 | 4 | |
| SCALE | DESCRIPTION | DATE | |
| 1:100 @ A3 | General | 09-07-21 | |
| LB | DRAWN | | |

T. 020 7487 3222
F. 020 7487 3555
BASE INTERIORS



15 BERKELEY MEWS LONDON W1H 7AX

**PROPOSED THIRD FLOOR
GENERAL LAYOUT**

