

48TH STREET WEST

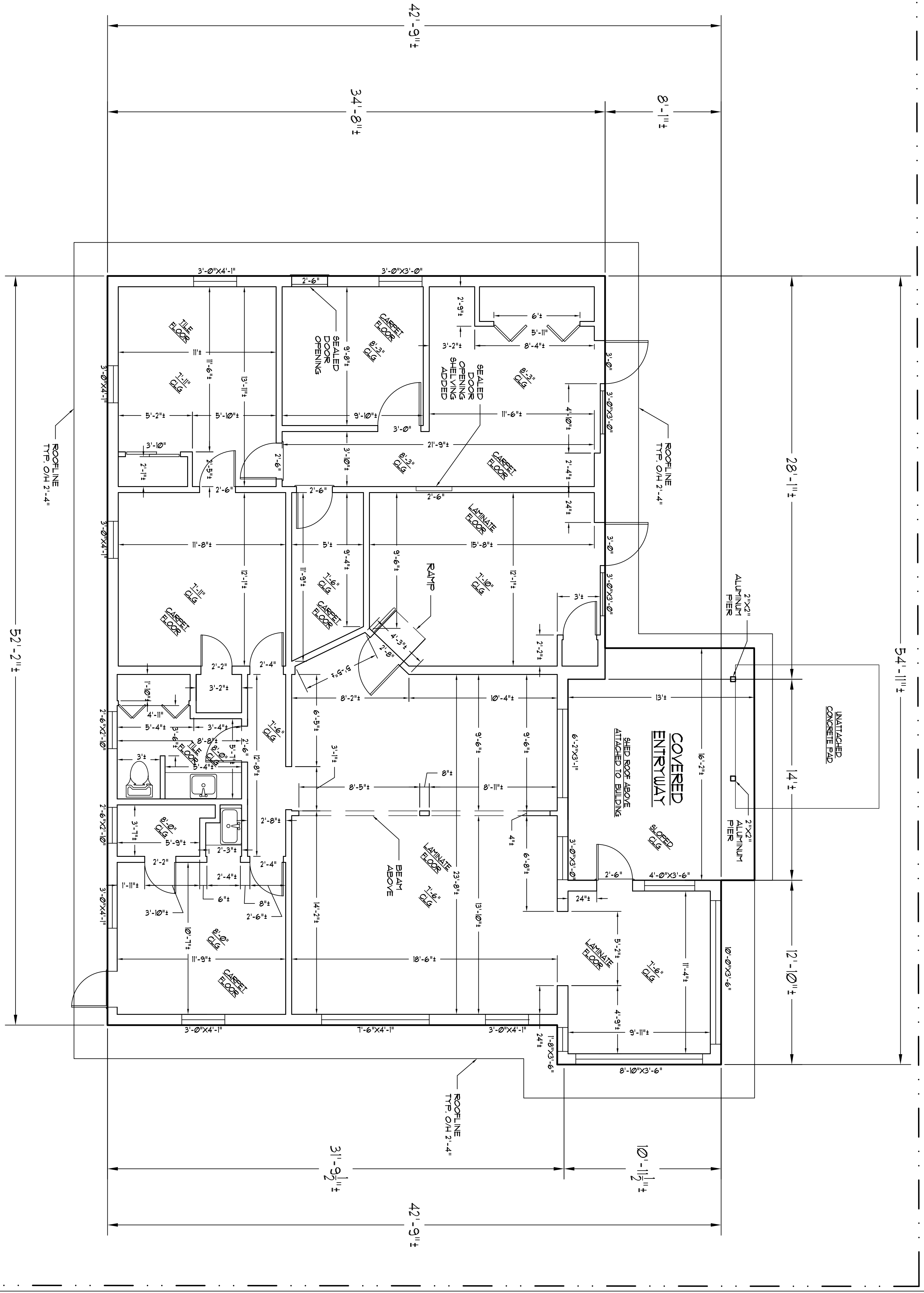

TOTAL SQUARE FEET
UNDER ROOF = 20881

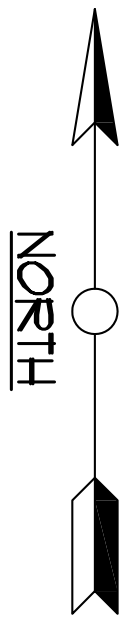

MANATEE AVENUE WEST

NOTES:
1. DIMENSIONS TO BE FIELD VERIFIED BY GENERAL CONTRACTOR.
2. EXTERIOR WALLS ARE REPAIR AND CHU WALLS, PAINTED.
3. ROOF PITCHES TO BE VERIFIED IN FIELD.
4. FLOORS ARE INDICATED ON PLAN.
5. INTERIOR WALLS ARE PAINTED.
6. CEILING ARE PAINT ON PLTWOOD PANEL OR TILE.
7. SCOFFIT IS VENTED PVC.

SHEET #
OF

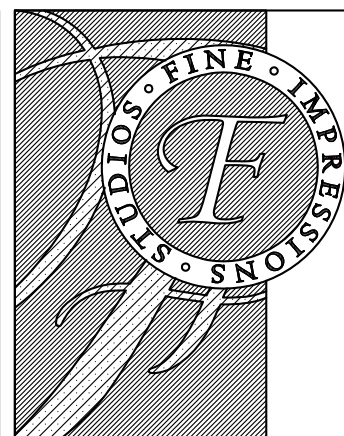

FINE IMPRESSIONS STUDIOS
DRAFTING & DESIGN
Jeffrey M. Wilson
920 59th Street West
Bradenton, FL 34205
941.748.0613

TITLE:

As-Built
4800 Manatee Avenue West
Bradenton, Florida 34209

TO THE BEST OF THE DESIGNER'S KNOWLEDGE, THE DESIGN REPRESENTED BY THESE DRAWINGS CONTAINS ALL PERTINENT INFORMATION AS REQUESTED BY THE CLIENT AND FOUND EXISTING ON SITE.
ALL RIGHTS RESERVED. REPRODUCTION OF ANY PORTION OF THESE PLANS IS PROHIBITED. THESE DRAWINGS WERE PREPARED FOR THE USE IN CONSTRUCTION OF ONE BUILDING ONLY. NO FURTHER USE OF SAME IS PERMITTED WITHOUT THE WRITTEN APPROVAL OF THE DESIGNER. THESE DRAWINGS REMAIN THE PROPERTY OF THE DESIGNER.

CLIENT:

AS-BUILT DATE:
03/28/18

FINAL DRAFT:

SCALE:
1/4" = 1'

REVISIONS:

REVISIONS:

DRAFTED BY:
J.M.W.

DESIGNED BY: