



## To Let

### 39 Oxford Road, Reading RG1 7QE

- First floor unit with ground floor presence to Oxford Road
- Broad Street Mall is centrally located within Reading town centre
- Scheme has average visits of c.170,000 per week
- Other retailers: Poundland, Biscuit Factory, Iceland
- May split - see below

	Whole unit	Possible Unit A (West)	Possible Unit B (East)
<b>Area</b>	FF: 6,431 sq ft GF: 357 sq ft 2F: 808 sq ft Bsmt: 723 sq ft	FF: 1,913 sq ft 2F: 808 sq ft Bsmt: 723 sq ft Share GF: 357 sq ft	FF: 4,518 sq ft Share GF: 357 sq ft
<b>Max. ceiling height</b>		3.37 metres	5.34 metres
<b>Rent</b>	Offers invited	Offers invited	Offers invited
<b>Service charge:</b>	£52,083 p.a.	£24,560.10 p.a.	£24,560.10 p.a.
<b>Insurance:</b>	£3,101 p.a.	£1,550 p.a.	£1,550 p.a.
<b>Rates payable:</b>	£27,540 p.a.	£13,221 p.a. (Est)	£17,000 p.a. (Est)

For more information please contact Hicks Baker

T: 0118 959 6144 E: retail@hicksbaker.co.uk W: hicksbaker.co.uk



<b>USE</b>	<b>Class E</b>
<b>TENURE</b>	Leasehold
<b>TERM</b>	A new lease is available direct from the Landlord on terms to be agreed
<b>RATEABLE VALUE</b>	<b>Whole £54,000 (RG1 7UL).</b> For further information on Retail, hospitality and leisure relief, visit - <a href="https://www.tax.service.gov.uk/business-rates-find/search">https://www.tax.service.gov.uk/business-rates-find/search</a>
<b>EPC</b>	TBC.
<b>VAT</b>	VAT is payable

Fiona Brownfoot  
Hicks Baker

E: [f.brownfoot@hicksbaker.co.uk](mailto:f.brownfoot@hicksbaker.co.uk)

T: +44 (0) 118 955 7083

Freddie King  
Green & Partners

E: [freddie.king@greenpartners.co.uk](mailto:freddie.king@greenpartners.co.uk)

T: +44 (0) 20 7659 4838

Date of publication: December 2023



Transaction



Management



Advice

#### Lease code

You should be aware that the Code of Practice on Commercial Leases in England and Wales strongly recommends you seek professional advice from a qualified surveyor, solicitor or licensed conveyancer before agreeing or signing a business tenancy agreement. The code is available through professional institutions and trade associations or through the [website here](#).

#### Misrepresentations Act 1967

Hicks Baker for themselves and for the vendors or lessors of this property, whose agents they are give, notice that: 1. The particulars are set out as a general outline only for the guidance of intended purchasers or lessees and do not constitute nor constitute part of an offer or contract. 2. All descriptions, dimensions, reference to condition and necessary permissions for use of occupation, and other details are given without responsibility and any intending purchasers or tenants should not rely on them as statements or representations of fact but must satisfy themselves by inspection or otherwise as to the correctness of each of them. 3. No person in the employment of Hicks Baker has any authority to make or give any representation or warranty whatsoever in relation to this property. Unless otherwise stated the terms exclude VAT.

# Retail Facts

- No. 1 retail destination in the Thames Valley
- Fastest growing economy in the Thames Valley over the last 20 years
- Reading has the 10th highest start up rate in the UK and is home to 13 of the world's top 30 brands
- 6th highest employment rate
- 15m visitors to the town p.a.
- 4th highest average wage in UK
- 1.3 Resident population
- 40,000 office workers
- 612 retail and leisure facts

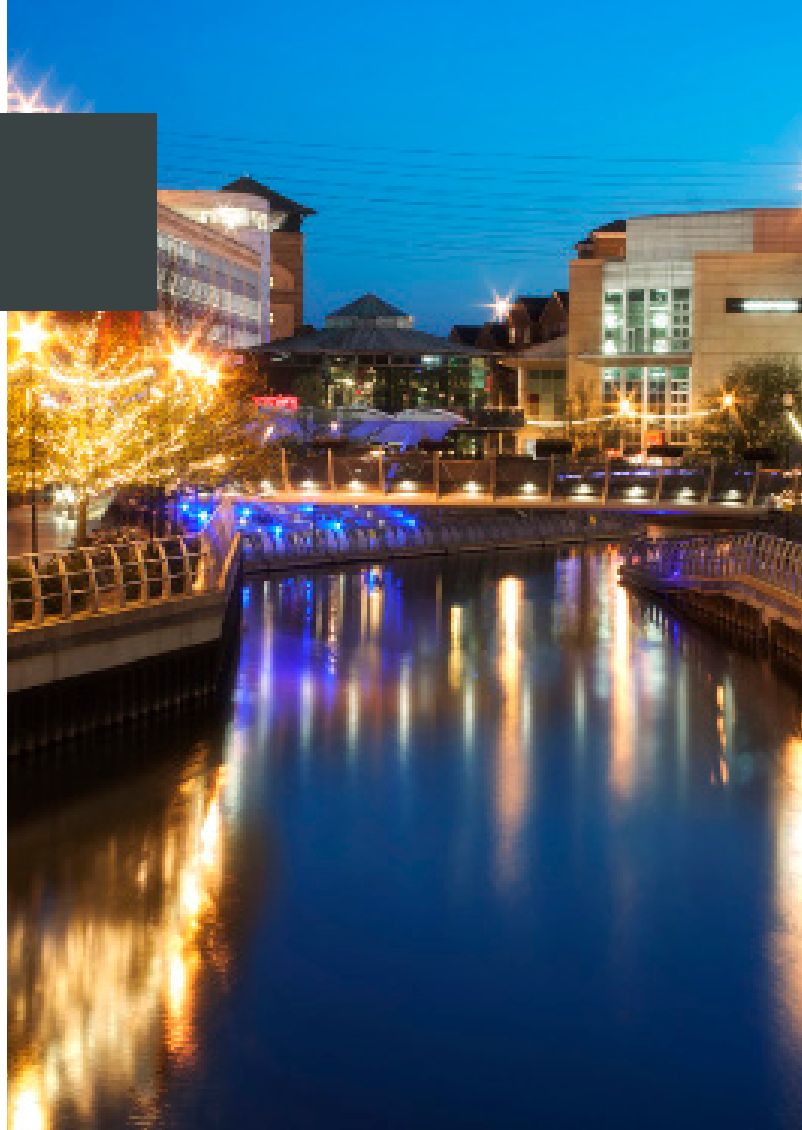

For more information please contact Hicks Baker

T: 0118 959 6144 E: [retail@hicksbaker.co.uk](mailto:retail@hicksbaker.co.uk) W: [hicksbaker.co.uk](http://hicksbaker.co.uk)

**FIRST  
FLOOR**

**Hicks Baker**  
COMMERCIAL PROPERTY  
0118 959 6144  
www.hicksbaker.co.uk

**green&partners**  
020 7659 4848  
greenandpartners.co.uk

QUEENS WALK

ST MARY BUTTS



DUSSELDORF WAY

Key

LET
SUBJECT TO REDEVELOPMENT
AVAILABLE

**GROUND FLOOR**

**Hicks Baker**  
COMMERCIAL PROPERTY  
0118 959 6144  
www.hicksbaker.co.uk

**green&partners**  
020 7659 4848  
greenandpartners.co.uk

QUEENS WALK

ST MARY BUTTS



Key

LET
SUBJECT TO REDEVELOPMENT
AVAILABLE

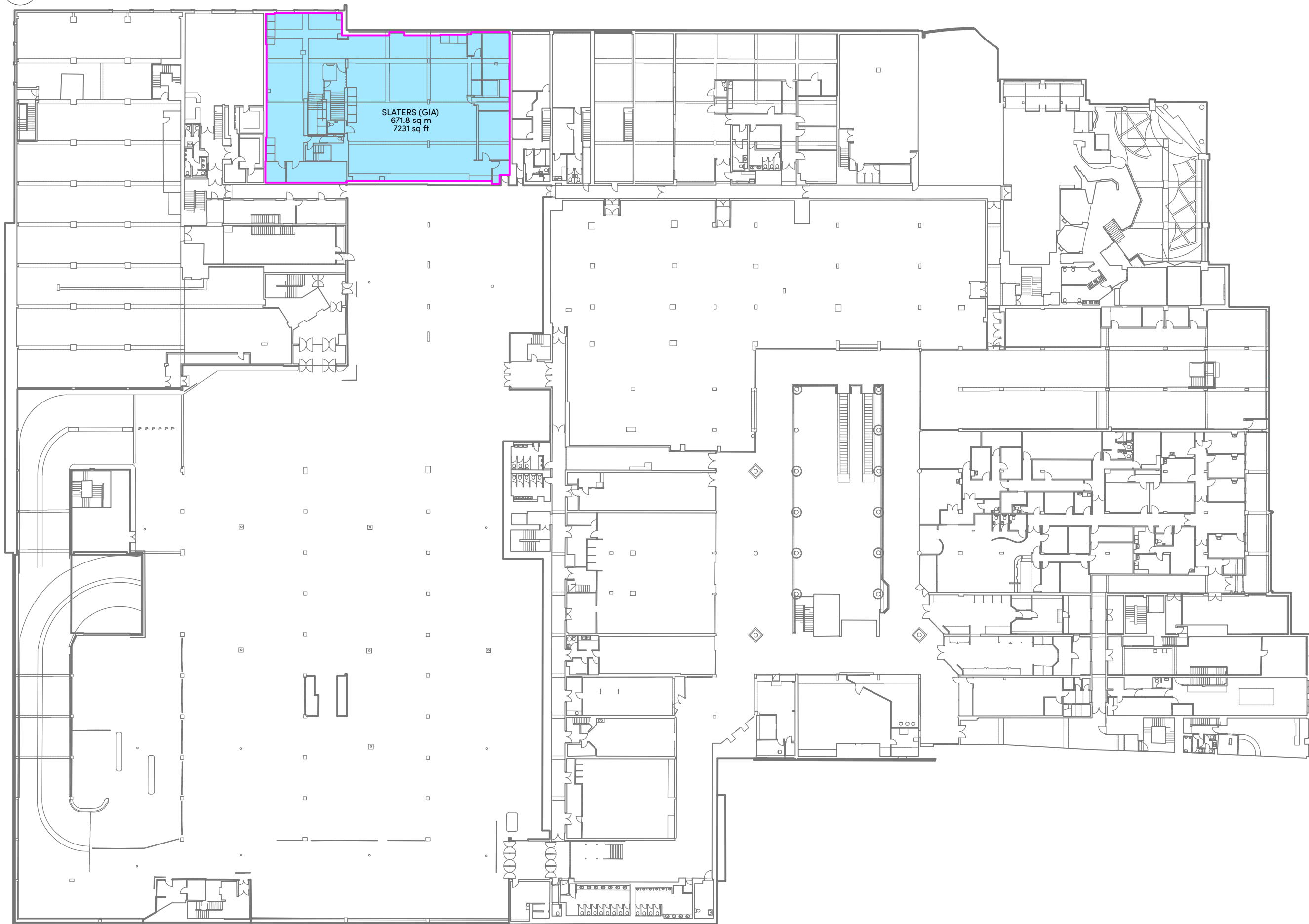

**NOTES**

- 1) ALL DIMENSIONS TO BE CHECKED ON SITE AND NOT SCALED FROM THIS DRAWING.
- 2) HOLLIS SHALL BE INFORMED IN WRITING OF ANY DISCREPANCIES.
- 3) ALL DIMENSIONS ARE IN METRES ONLY.
- 4) THE ORIGIN AND ORIENTATION OF THE SURVEY GRID RELATE TO A GPS TIE TO ORDINANCE SURVEY GRID.
- 5) ALL LEVELS ARE BASED ON A GPS TIE TO THE OSGM5(G8) GEOD MODEL.
- 6) THE SURVEY INFORMATION HAS BEEN TAKEN FROM WARNER SURVEY DRAWING: 578/0387/P0010-P0013.dwg DATED 10/07/2019. THE WARNER SURVEY DRAWING HAS NOT BEEN VERIFIED ON SITE.

**KEY**

REVISIONS

REV	DATE	AMENDMENTS	INITIAL

THIS DRAWING IS FOR THE FOLLOWING PURPOSE ONLY:  
 PRELIMINARY  TENDER  CONSTRUCTION   
 SKETCH  MEASURED SURVEY  CONTRACT

TITLE  
First Floor Plan

CLIENT

AEW UK  
 33 Jermyn Street  
 London  
 SW1Y 6DN

PROJECT NAME

Broad Street Mall  
 Broad Street  
 Reading  
 RG1 7QE

**HOLLIS**   
 40 Queens Square  
 Bristol  
 BS1 4QP

T +44 117 927 5840  
 W hollisglobal.com

DATE	12.09.2022	DRAWN BY	AB
SCALE	1:500 @A3	CHECKED	TP
PROJECT	119	ORIGINATOR	HLS
FILE	M2	DISCIPLINE/ROLE	G
		NUMBER	10200
		STATUS	SO
		REVISION	---



SLATERS (GIA)  
67.2 sq m  
723 sq ft



**NOTES**

- 1) ALL DIMENSIONS TO BE CHECKED ON SITE AND NOT SCALED FROM THIS DRAWING.
- 2) HOLLIS SHALL BE INFORMED IN WRITING OF ANY DISCREPANCIES.
- 3) ALL DIMENSIONS ARE IN METRES ONLY.
- 4) THE ORIGIN AND ORIENTATION OF THE SURVEY GRID RELATE TO A GPS TIE TO ORDINANCE SURVEY GRID.
- 5) ALL LEVELS ARE BASED ON A GPS TIE TO THE OSGM5(G8) GEOD MODEL.
- 6) THE SURVEY INFORMATION HAS BEEN TAKEN FROM WARNER SURVEY DRAWING 576/0357/P0020-P0025.dwg DATED 07/01/2019
- 7) THE WARNER SURVEY DRAWING HAS NOT BEEN VERIFIED ON SITE

**KEY**

REVISIONS

REV	DATE	AMENDMENTS	INITIAL

THIS DRAWING IS FOR THE FOLLOWING PURPOSE ONLY:  
 PRELIMINARY  TENDER  CONSTRUCTION   
 SKETCH  MEASURED SURVEY  CONTRACT

TITLE  
**Basement Plan**

CLIENT  
 AEW UK  
 33 Jermyn Street  
 London  
 SW1Y 6DN

PROJECT NAME  
 Broad Street Mall  
 Broad Street  
 Reading  
 RG1 7QE

**HOLLIS**   
 40 Queens Square  
 Bristol  
 BS1 4QP

T +44 117 927 5840  
 W hollisglobal.com

DATE	12.09.2022	DRAWN BY	AB
SCALE	1:500 @A3	CHECKED	TP
PROJECT	113704	LINE	119
		ORIGINATOR	HLS
		VOLUME/ZONE/BUILD	00
		LEVEL	B1
FILE	M2	DISCIPLINE/	G
TYPE	G	NUMBER	10200
		STATUS	SO
		REVISION	---

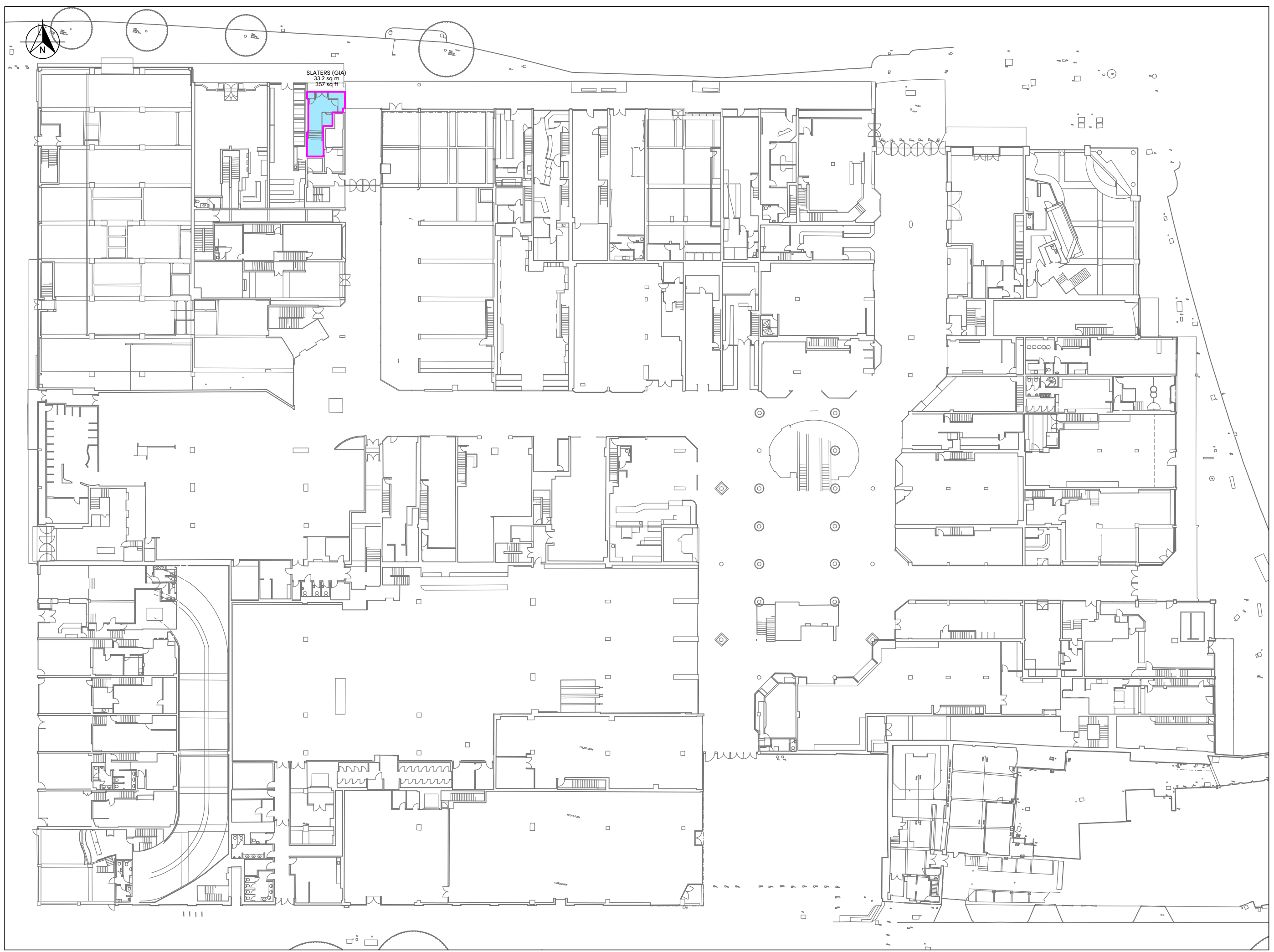

**NOTES**

- 1) ALL DIMENSIONS TO BE CHECKED ON SITE AND NOT SCALED FROM THIS DRAWING.
- 2) HOLLIS SHALL BE INFORMED IN WRITING OF ANY DISCREPANCIES.
- 3) ALL DIMENSIONS ARE IN METRES ONLY.
- 4) THE ORIGIN AND ORIENTATION OF THE SURVEY GRID RELATE TO A GPS TIE TO ORDNANCE SURVEY GRID.
- 5) ALL LEVELS ARE BASED ON A GPS TIE TO THE OSGM5(G8) GEOD MODEL.
- 6) THE SURVEY INFORMATION HAS BEEN TAKEN FROM WARNER SURVEY DRAWING: 578/0357/P0028-P0035.dwg DATED 07/01/2019
- 7) THE WARNER SURVEY DRAWING HAS NOT BEEN VERIFIED ON SITE

**KEY**

REV	DATE	AMENDMENTS	INITIAL

THIS DRAWING IS FOR THE FOLLOWING PURPOSE ONLY:  
 PRELIMINARY  TENDER  CONSTRUCTION   
 SKETCH  MEASURED SURVEY  CONTRACT

TITLE  
**Ground Floor**

CLIENT  
 AEW UK  
 33 Jermyn Street  
 London  
 SW1Y 6DN

PROJECT NAME  
 Broad Street Mall  
 Broad Street  
 Reading  
 RG1 7QE

**HOLLIS** 

40 Queens Square  
 Bristol  
 BS1 4QP

T +44 117 927 5840  
 W hollisglobal.com

DATE	SCALE	PROJECT	LINE	ORIGINATOR	VOLUME/ ZONE/BUILD	LEVEL
12.09.2022	1:500	113704	T19	HLS	00	GF
FILE	DISCIPLINE/ ROLE	NUMBER	STATUS	REVISION		
M2	G	10200	SO	---		