

Symonds
& Sampson

1-2 High West Street/Cornhill, Dorchester, Dorset, DT1 1UG

High Street retail/office space available to lease in former banking chamber. **£72,500 Per Annum (net)**

1-2

High West Street/Cornhill
Dorchester
Dorset DT1 1UG

 9024.00 sq ft

- Prime town centre location
- Corner plot benefitting from High Street and Pedestrianised area visibility
 - Spacious premises
- Close to town centre car parks

£72,500 Per Annum (net)

Dorchester Commercial
01305 261008 ext 3
commercial@symondsandsampson.co.uk



SERVICES

Mains water, electricity and sewerage. Ultrafast Broadband is available and mobile coverage varies from 'good outdoor and in home' to 'good outdoor' depending on provider.

LOCAL AUTHORITY

Dorset Council

Tel: 01305 221000

Business Rates RV £82,500 from April 2026

ENERGY PERFORMANCE CERTIFICATE

TBA

CODE FOR LEASING BUSINESS PREMISES

The Code for Leasing Business Premises in England and Wales strongly recommends you seek professional advice from a qualified surveyor, solicitor or licensed conveyancer before agreeing or signing a business tenancy agreement. The Code is available through professional institutions and trade associations or through the website:- www.leasingbusinesspremises.co.uk.

FINANCE ACT 1989

Unless otherwise stated, all prices and rents are quoted exclusive of Value Added Tax (V.A.T). Any intending purchasers or lessees should satisfy themselves independently as to VAT in respect of any transaction.

LEGAL COSTS

Each party to be responsible for their own legal costs incurred in the transaction.

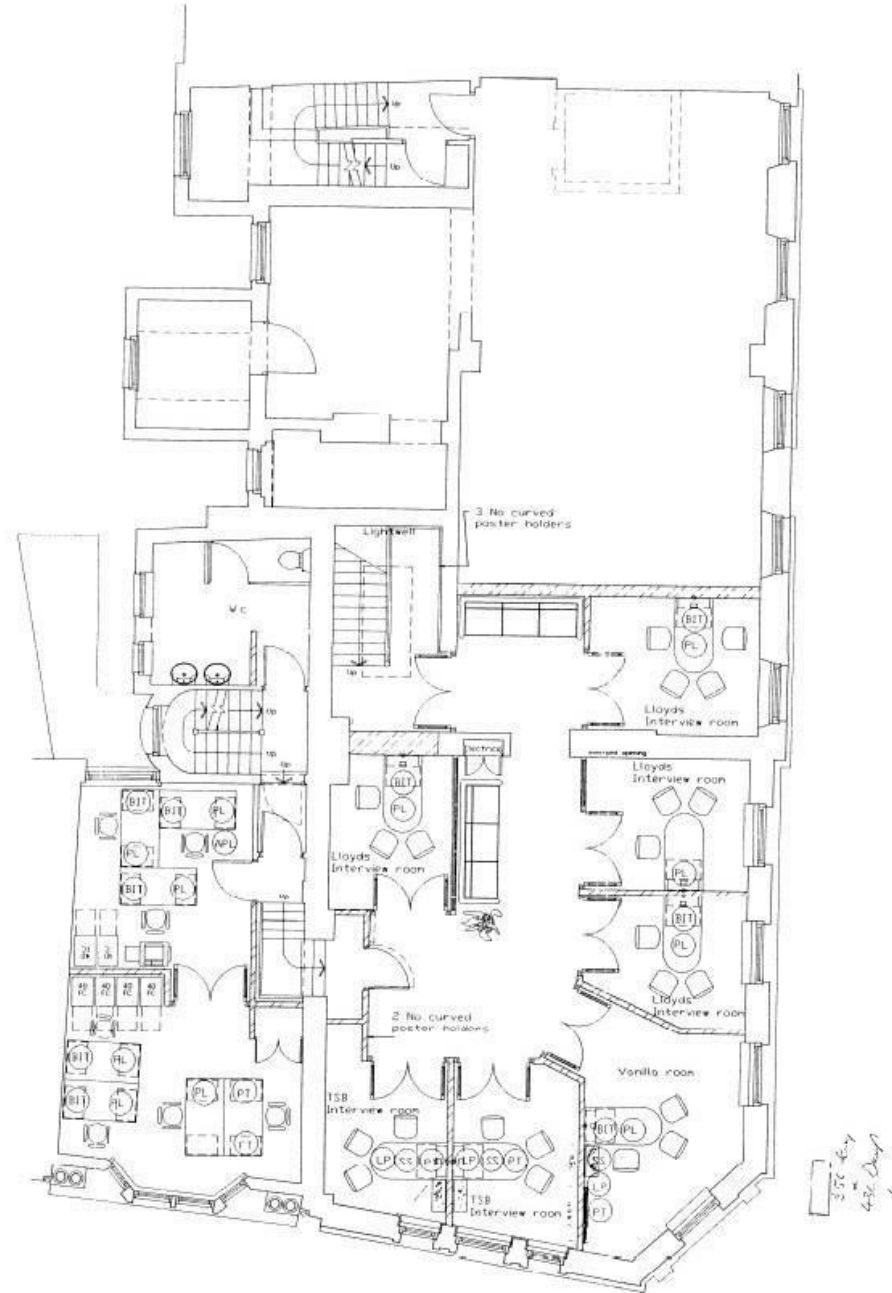

First floor plan

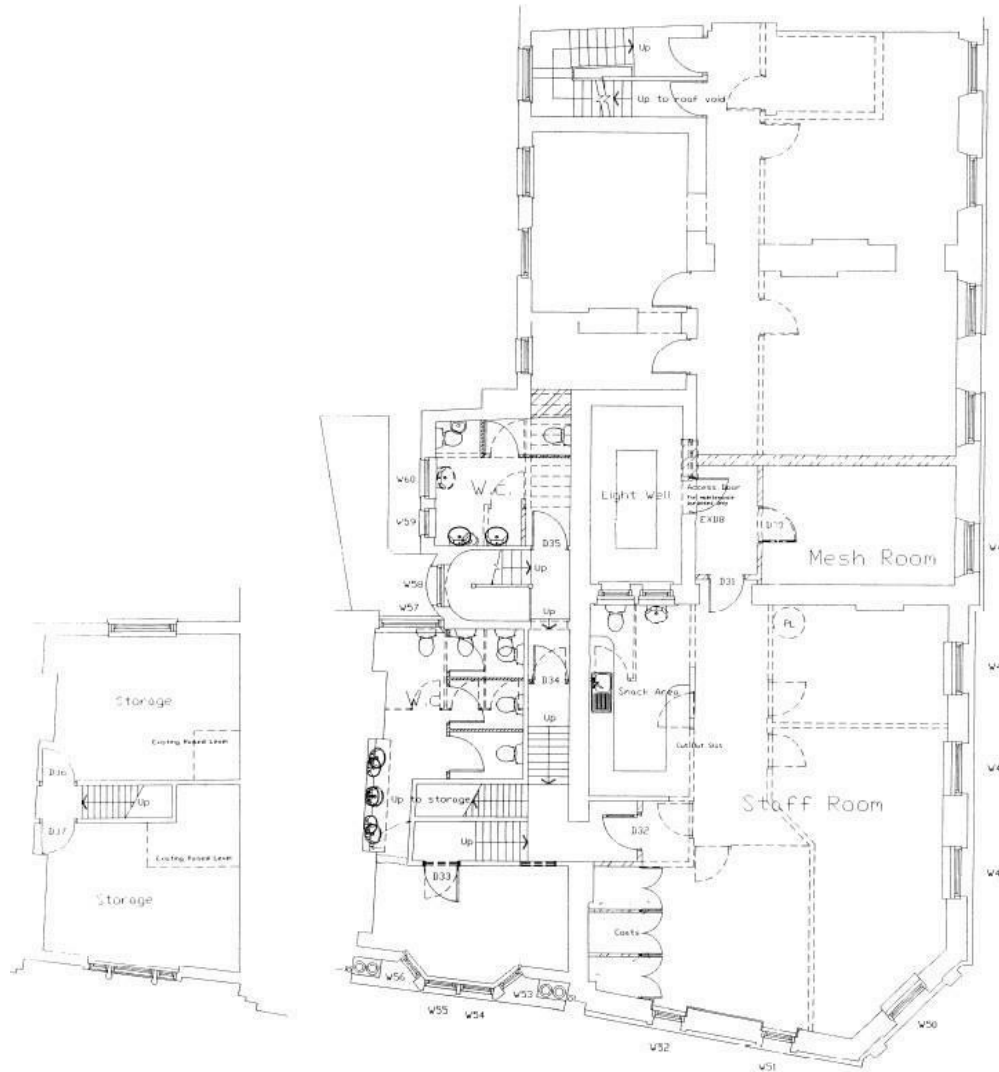

Second/third floor plans

JM/28/11/25

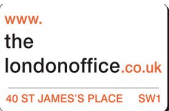

01305 261008 ext 3

commercial@symondsandsampson.co.uk
 Symonds & Sampson LLP
 6 Burraton Yard, Burraton Square,
 Dorchester, Dorset DT1 3GR



Important Notice: Symonds & Sampson LLP and their Clients give notice that: 1. They have no authority to make or give any representations or warranties in relation to the property. These particulars do not form part of any offer or contract and must not be relied upon as statements or representations of fact. 2. Any areas, measurements or distances are approximate. The text, photographs and plans are for guidance only and are not necessarily comprehensive. It should not be assumed that the properties have all necessary planning, building regulation or other consents and Symonds and Sampson LLP have not tested any services, equipment or facilities. 3. We have not made any investigation into the existence or otherwise of any issues concerning pollution of the land, air or water contamination and the purchaser is responsible for making his/her own enquiries in this regard. 4. The property is sold subject to and with the benefit of all existing wayleaves, easements and rights of way whether public or private, specifically mentioned or not. The vendors shall not be required to define any such rights, privileges or advantages.

SALES | LETTINGS | AUCTIONS | FARMS & LAND | COMMERCIAL | NEW HOMES | PLANNING & DEVELOPMENT