

1 SUITE 113
SCALE: 1/4" = 1'-0"

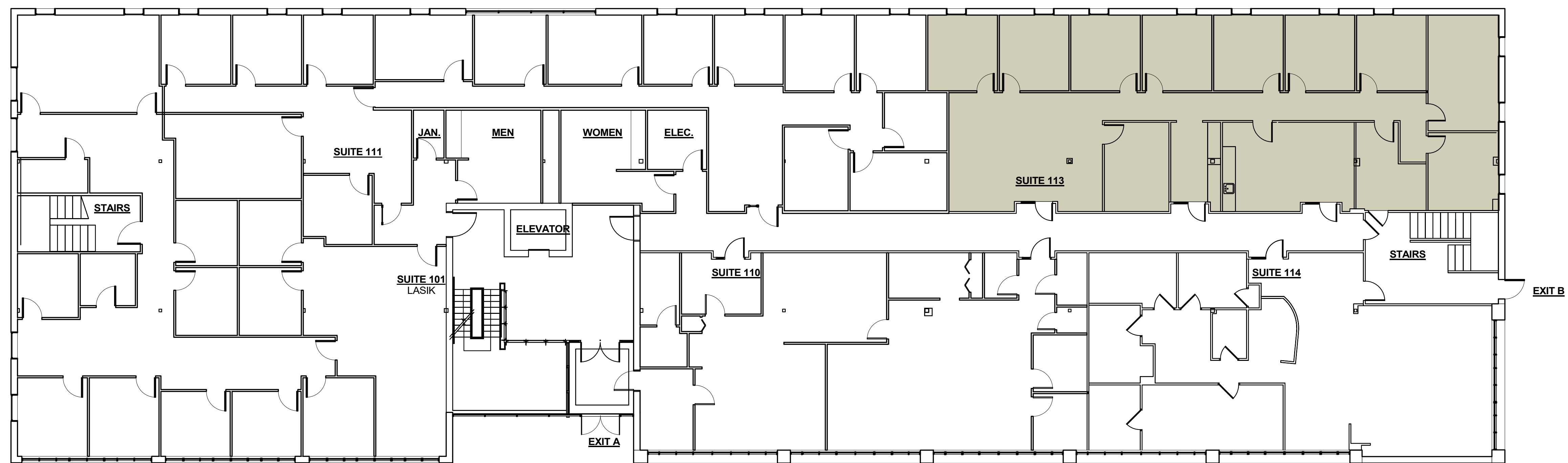

2 SUITE 113 KEY PLAN
SCALE: 1" = 10'-0"



architect:
GSD Associates, LLC
146 Main Street
North Andover, MA 01845
Tel: 978-688-5422

consultant:

sheet title:
SUITE 113- EXISTING
CONDITIONS

project name:
SUITE 113
50 MALL ROAD,
BURLINGTON

issue date: 05/21/24

revisions:

No.	Description	Date

dr. **chk.**

© 2024 GSD Associates, LLC
ALL RIGHTS RESERVED. ALL IDEAS, DECISIONS, PLANS AND
SPECIFICATIONS ARE THE PROPERTY OF GSD
ASSOCIATES, LLC. RIGHTS OF USE ARE CONDITIONAL
AND ARE LIMITED TO A ONE-TIME USE TO CONSTRUCT A
SINGLE PROJECT ON THE SITE SO INDICATED. USE OF
THE WORK AND ANY DERIVATIVE WORK COVERED UNDER
THIS COPYRIGHT FOR OTHER PROJECTS IS PROHIBITED.
THE USE OR REPRODUCTION OF THESE PLANS FOR ANY
OTHER CONSTRUCTION OR PURMAY APPLICATION IS
STRICTLY PROHIBITED WITHOUT PRIOR WRITTEN
PERMISSION OF GSD ASSOCIATES, LLC AND THE
ARCHITECT WHOSE SIGNATURE AND SEAL MAY BE
AFFIXED TO THESE DRAWINGS.

job number:

GSD-24-060

A0

C:\094-06020- EXISTING CONDITIONS\Drawings\21-2024-RJK-SUITE113-50 Mall Road\24-060.rvt