

NOTES: 1. FENCES ARE FRAME.  
2. UTILITIES ARE UNDERGROUND.

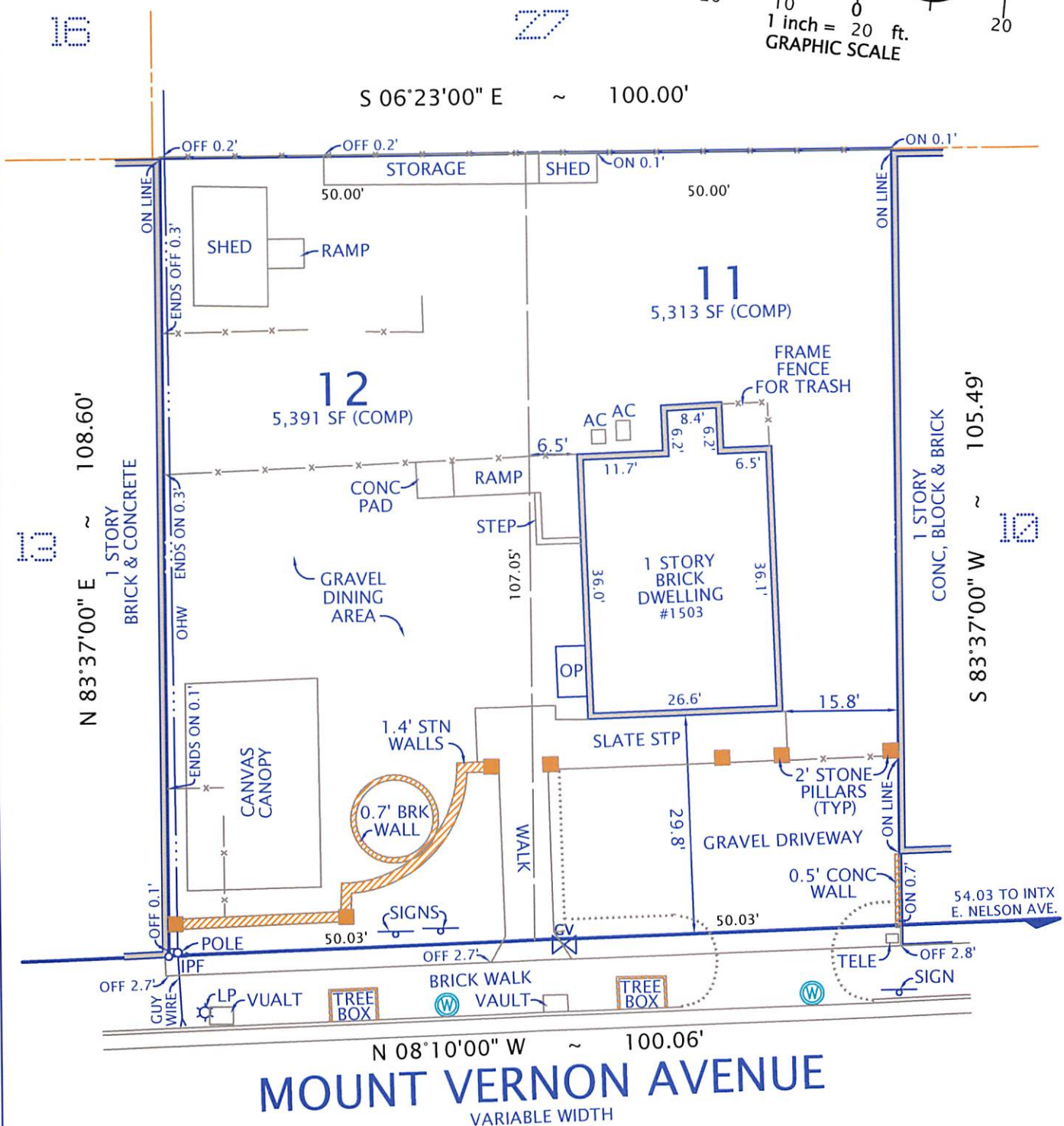
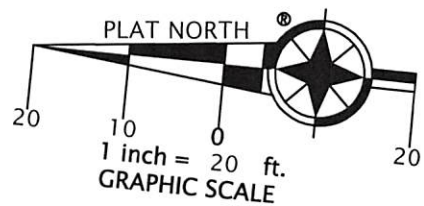

**MOUNT VERNON AVENUE**  
VARIABLE WIDTH

**PLAT**  
SHOWING BUILDING LOCATION ON  
LOT 11 & 12  
PART OF THE PROPERTY OF  
**EDWARD DUNCAN**

(DEED BOOK 121, PAGE 259)  
**CITY OF ALEXANDRIA, VIRGINIA**  
SCALE: 1" = 20'      DECEMBER 11, 2020

I HEREBY CERTIFY THAT THE POSITIONS OF ALL THE EXISTING IMPROVEMENTS HAVE BEEN CAREFULLY ESTABLISHED BY A CURRENT FIELD SURVEY AND UNLESS SHOWN THERE ARE NO VISIBLE ENCROACHMENTS AS OF THIS DATE:

THIS PLAT IS SUBJECT TO RESTRICTIONS OF RECORD.  
A TITLE REPORT WAS NOT FURNISHED.  
NO CORNER MARKERS SET.

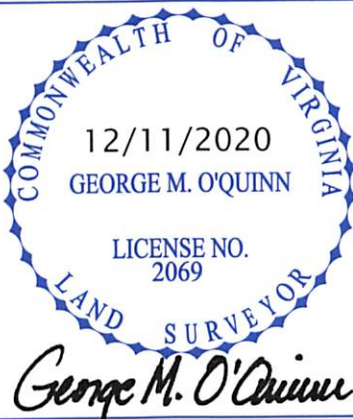

CASE NAME:

TWENTY-THIRD STREET CORRIDOR, LLC



**DOMINION**

Surveyors Inc.®

8808-H PEAR TREE VILLAGE COURT  
ALEXANDRIA, VIRGINIA 22309  
703-619-6555  
FAX: 703-799-6412

