

NOTE:

DRAWINGS WERE DEVELOPED BY OWNER PROVIDED CAD DRAWINGS; ACCURACY OF SAID BACKGROUNDS TO BE VERIFIED BY GLA TO ENSURE BACKGROUNDS ARE ACCURATE

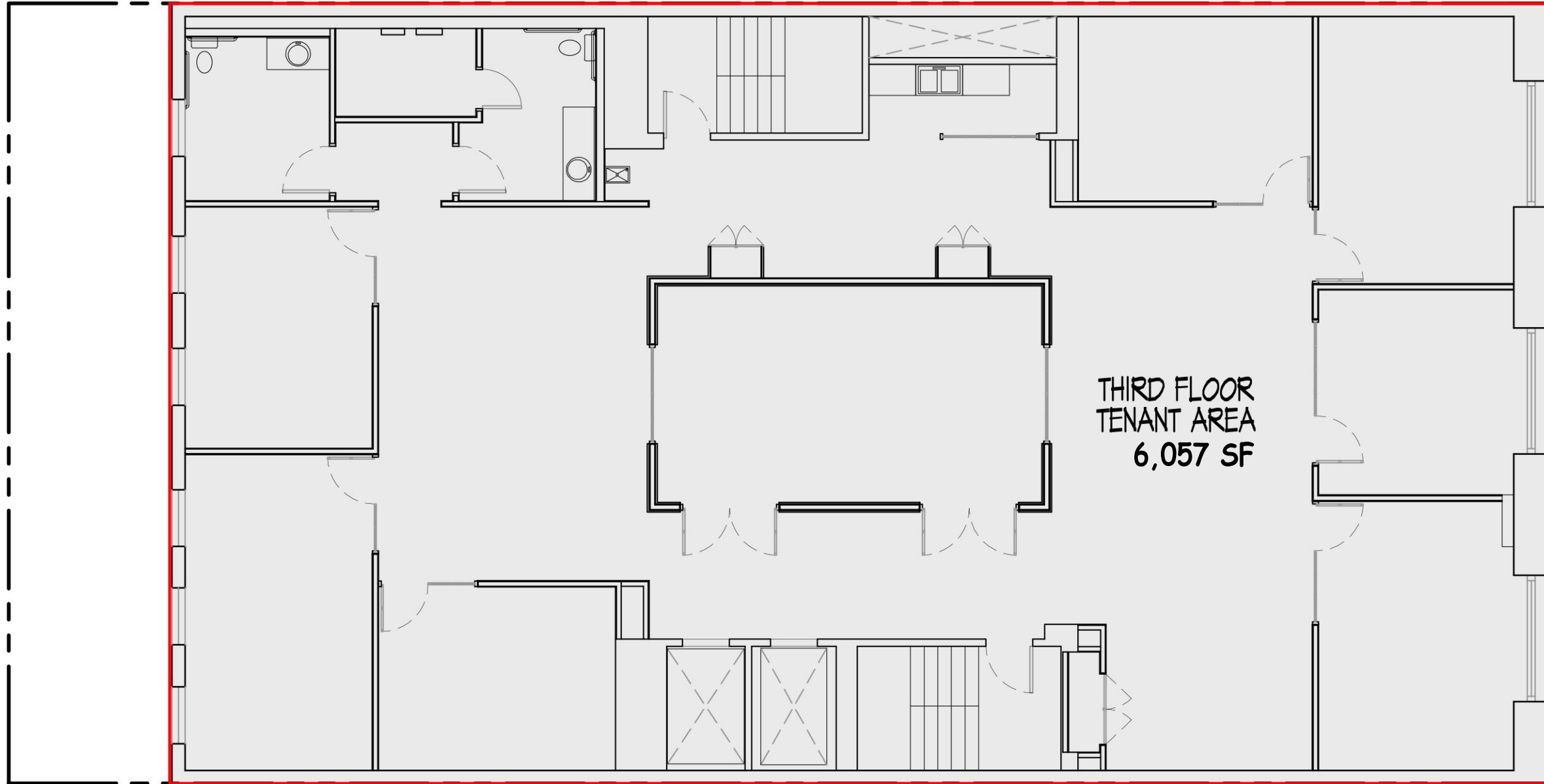

W E S T 3 4 T H S T R E E T

1 THIRD FLOOR PLAN
1/8" = 1'-0"

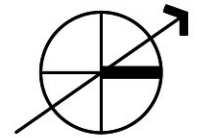

GAMBINO + LAPORTA
ARCHITECTURE, DPC
1298 RICHMOND ROAD, STATEN ISLAND, NY 10304
PHONE: 718.667.6682 | FAX: 718.667.1196 | EMAIL: STUDIO@GLA-ARCH.COM
COPYRIGHT 2015 GAMBINO + LAPORTA ARCHITECT, DPC | WWW.GL-ARCH.COM
ALL RIGHTS RESERVED

PROGRESS PRINT
04 APR 19
MARKETING PLANS

REVISIONS:	REV. NO.	DATE	DESCRIPTION

PROJECT TITLE:
40 WEST 34TH STREET
40 WEST 34TH STREET
NEW YORK, NY 10001

CLIENT:
WHARTON PROPERTIES
500 FIFTH AVENUE 54TH FLOOR
NEW YORK, NY 10110

DRAWING TITLE:
THIRD FLOOR
MARKETING PLAN

SCALE: AS NOTED

SEAL AND SIGNATURE

STEVEN GAMBINO, R.A.

DATE: 04 APR 19 **PROJECT NO.:** GLAM-058101

DRAWN BY: GLAM-058101 **REVISION NO.:**

PN

CHECKED BY: SS

DRAWING NO.: MPI-103

SHEET NO.: 04 OF 08

NOTE:

DRAWINGS WERE DEVELOPED BY OWNER PROVIDED CAD DRAWINGS; ACCURACY OF SAID BACKGROUNDS TO BE VERIFIED BY GLA TO ENSURE BACKGROUNDS ARE ACCURATE

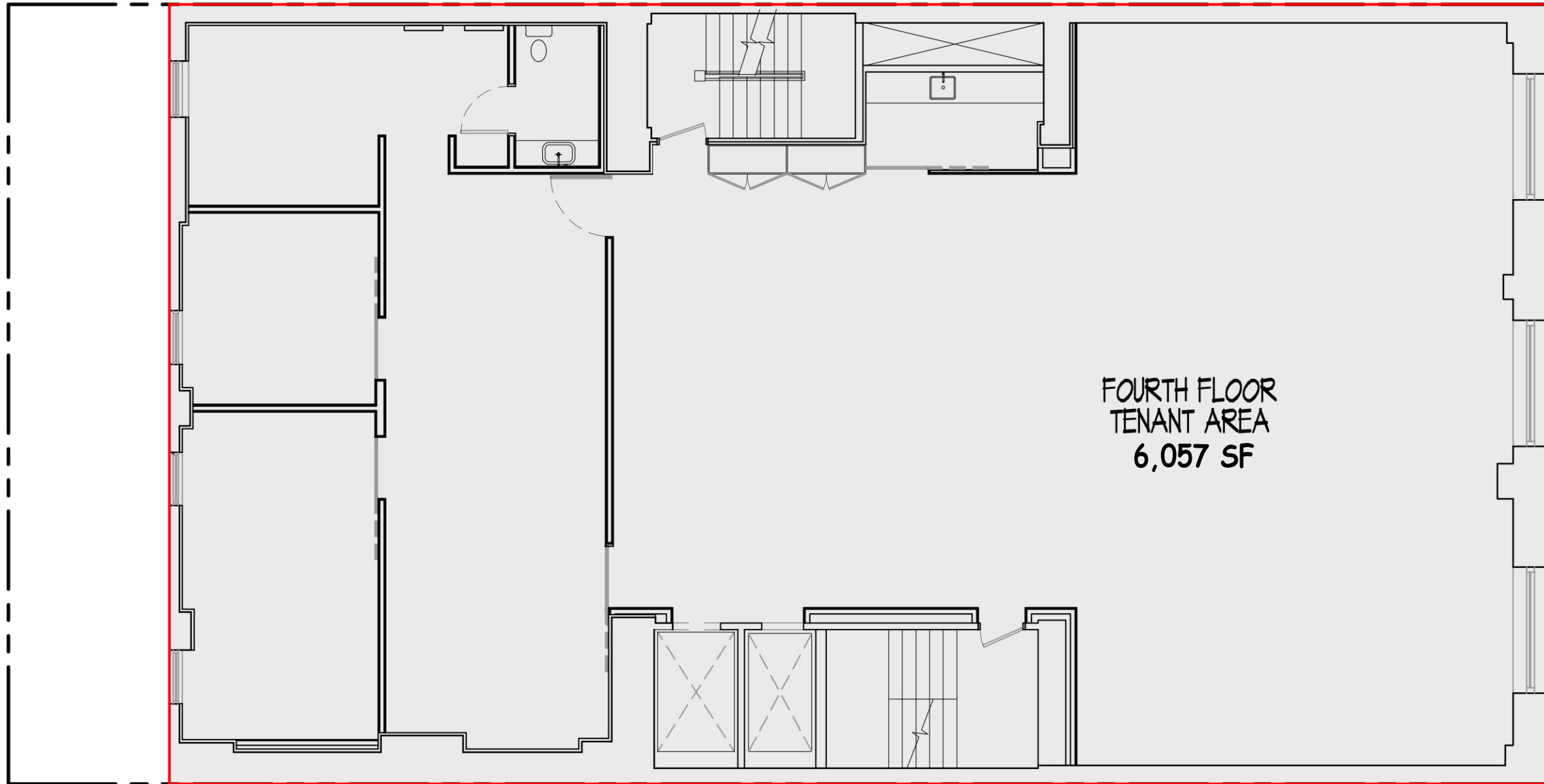

W E S T 3 4 T H S T R E E T

1 FOURTH FLOOR PLAN
1/8" = 1'-0"

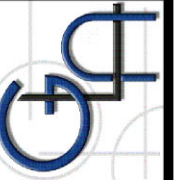
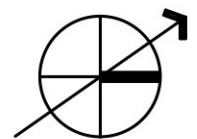

GAMBINO + LAPORTA
ARCHITECTURE, DPC
1298 RICHMOND ROAD, STATEN ISLAND, NY 10304
PHONE: 718.667.6682 | FAX: 718.667.1196 | EMAIL: STUDIO@GLA-ARCH.COM
COPYRIGHT 2015 GAMBINO + LAPORTA ARCHITECT, DPC | W.W.G.L.A.R.C.H.C.O.M
ALL RIGHTS RESERVED

PROGRESS PRINT
04APR19
MARKETING PLANS

REVNO.	DATE	DESCRIPTION

PROJECT TITLE:
40 WEST 34TH STREET
40 WEST 34TH STREET
NEW YORK, NY 10001

CLIENT:
WHARTON PROPERTIES
500 FIFTH AVENUE 54TH FLOOR
NEW YORK, NY 10110

DRAWING TITLE:
FOURTH FLOOR
MARKETING PLAN

SCALE: AS NOTED

SEAL AND SIGNATURE

STEVEN GAMBINO, RA

DATE: 04APR19 PROJECT NO:
DRAWN BY: GLAM-025101 REVISION NO:
FN
CHECKED BY:
SS
DRAWING NO:
SHEET NO: 08 OF 08

MPI-104