

**SECOND GENERATION RESTAURANT AVAILABLE
NOW LEASING!**

2593 W. MARCH LANE | STOCKTON | CA



Christopher Sill
BRE#01188616
csill@lee-associates.com
D 209.983.6837



Jeff Badstubner
BRE#01856260
jeff.badstubner@am.jll.com
D 415.395.4916



SECOND GENERATION RESTAURANT AVAILABLE NOW LEASING!

2593 W. MARCH LANE | STOCKTON | CA

LOCATION: 2593 W. March Lane, Stockton, CA

SIZE: 10,000± SF situated on 1.43± acres

LEASE PRICE: CALL AGENT FOR PRICING



PROPERTY HIGHLIGHTS

- Freestanding Restaurant building at high traffic, signalized intersection of March Lane and Quail Lakes Drive
- Corner parcel location suitable for building lease or redevelopment
- Location is surrounded by successful restaurants including Olive Garden, Applebees, Chick-fil-A and many others
- The site offers 85 on-site parking-stalls and monument signage
- Well located along Stockton's prime office district with easy access to Interstate 5 and exceptional residential density with incomes over \$140,000 per year in 1 mile radius

**SECOND GENERATION RESTAURANT AVAILABLE
NOW LEASING!**

2593 W. MARCH LANE | STOCKTON | CA



FLOOR PLAN

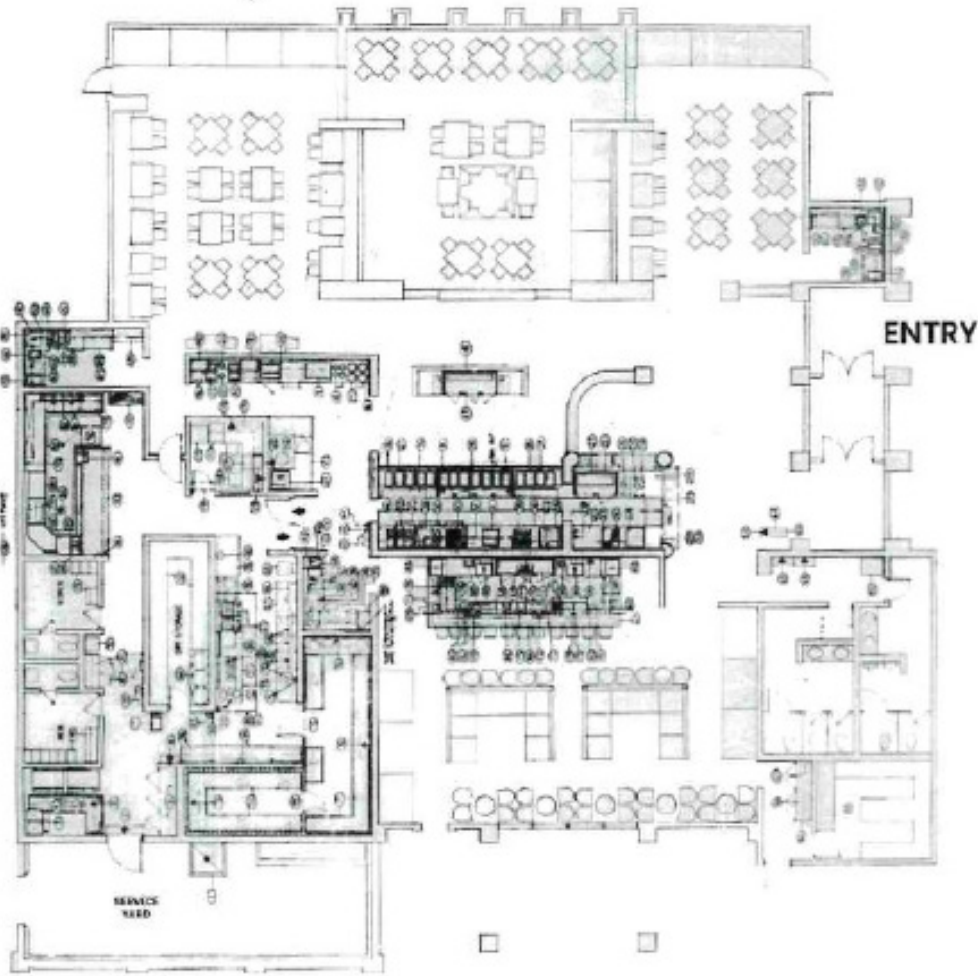

MARCH LANE



QUAIL LAKES DRIVE

All information furnished regarding property for sale, rental or financing is from sources deemed reliable, but no warranty or representation is made to the accuracy thereof and same is submitted to errors, omissions, change of price, rental or other conditions prior to sale, lease or financing or withdrawal without notice. No liability of any kind is to be imposed on the broker herein.

**SECOND GENERATION RESTAURANT AVAILABLE
NOW LEASING!**

2593 W. MARCH LANE | STOCKTON | CA



SITE PLAN

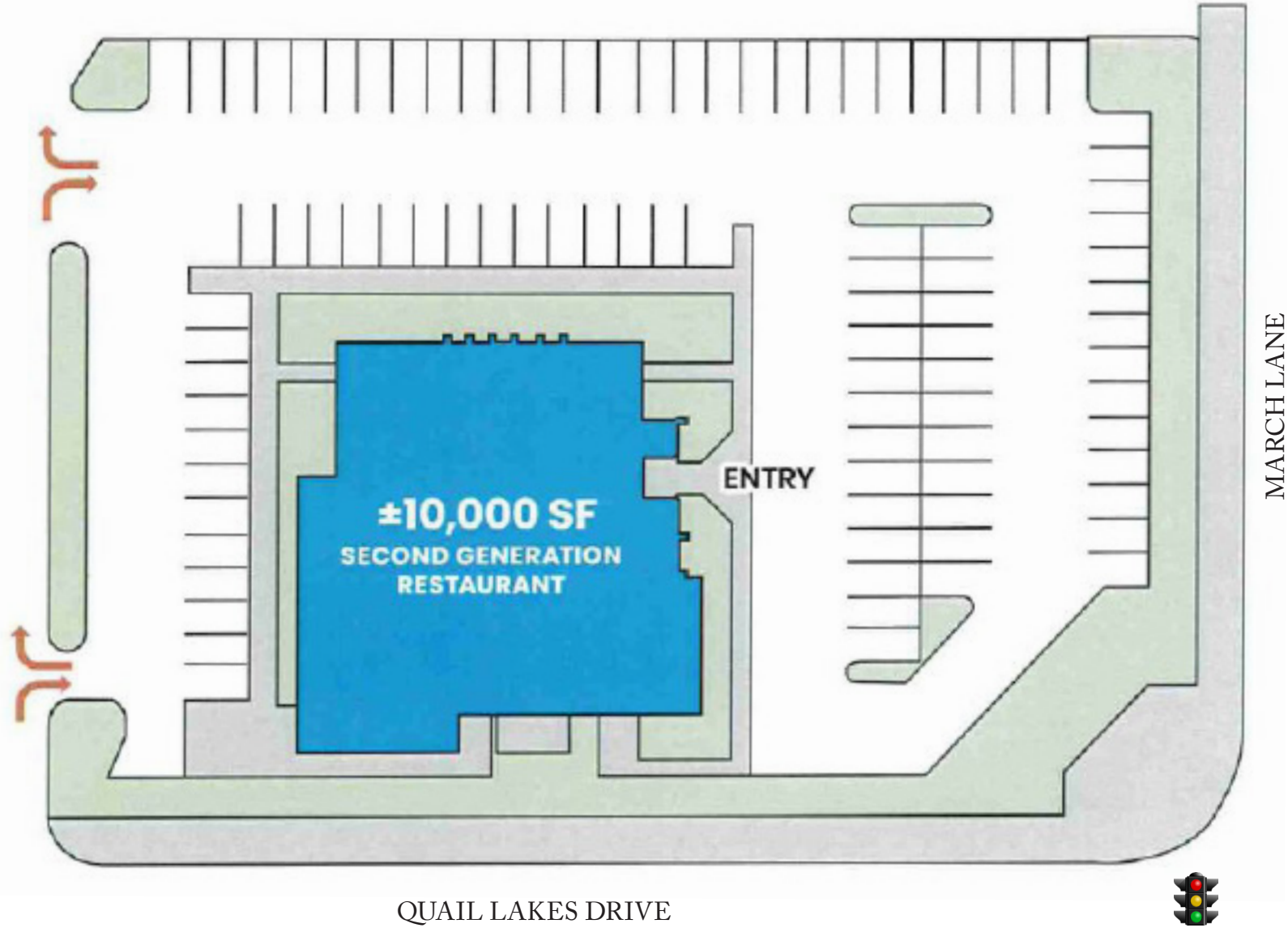

**SECOND GENERATION RESTAURANT AVAILABLE
NOW LEASING!**

2593 W. MARCH LANE | STOCKTON | CA

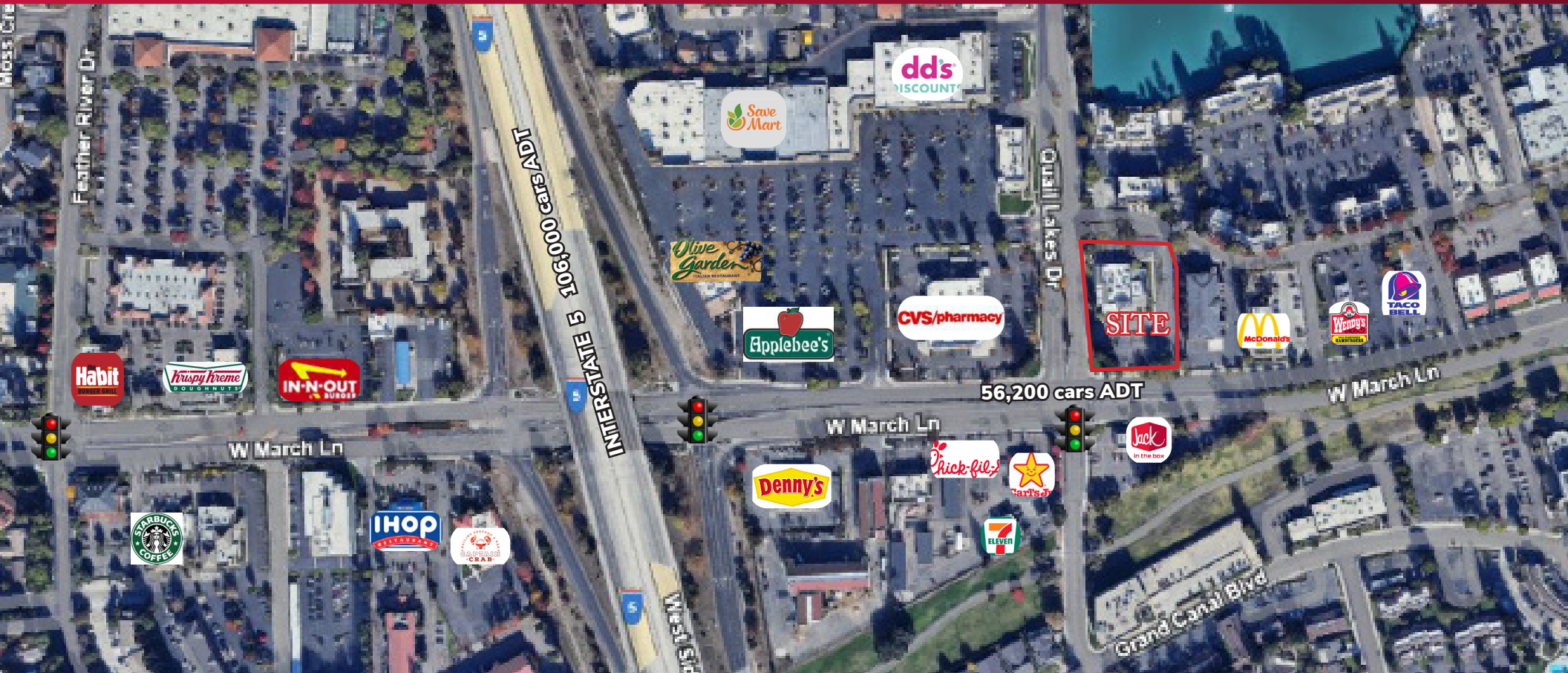

DEMOGRAPHICS	1 MILE	3 MILES	5 MILES
POPULATION	18,941	133,538	292,903
AVERAGE HH INCOME	\$104,214	\$92,335	\$89,034
TOTAL EMPLOYEES	4,098	41,133	72,155

**SECOND GENERATION RESTAURANT AVAILABLE
NOW LEASING!**

2593 W. MARCH LANE | STOCKTON | CA

