

856

MARKET STREET

**the time is
now.**



CBRE



POWELL STREET
CABLE CAR
TURNAROUND

A strong presence on
Market Street with full building identity
— a gem in a market of opportunity.

Steps from Powell Street
BART/Muni station & Powell Street cable
car turnaround, an iconic San Francisco
tourist attraction.

30 feet of Market Street frontage.

Sublease opportunity.

856 = 
MARKET STREET

ground floor

2,291 SF

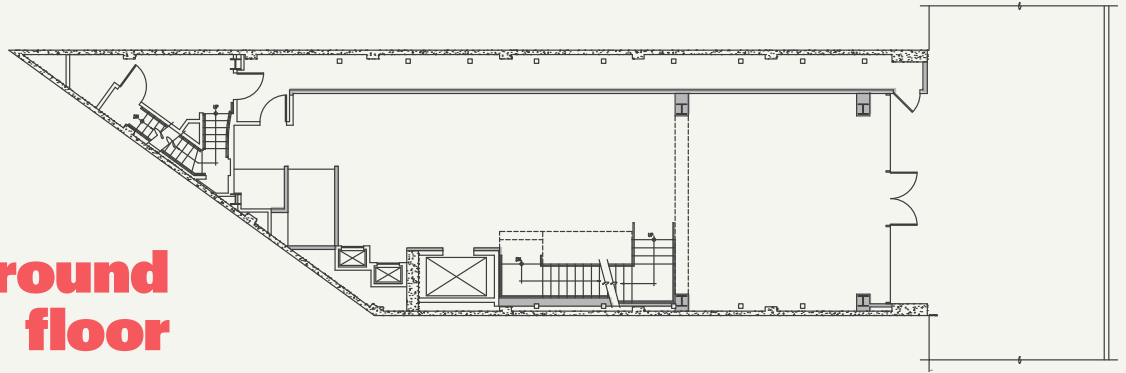

second floor

2,025 SF

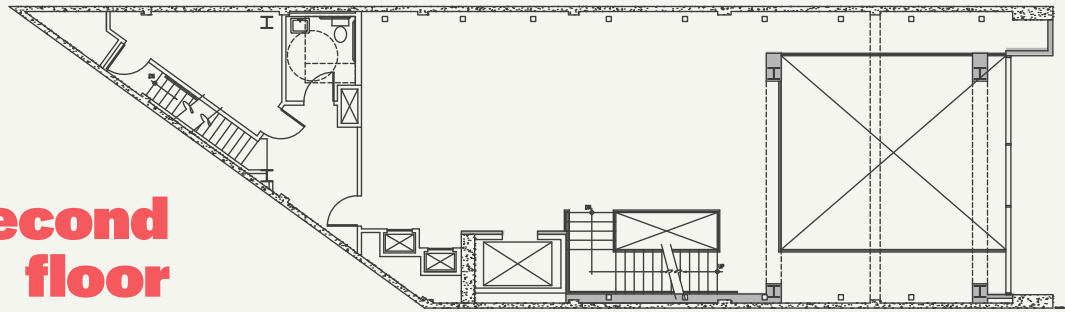

third floor

2,025 SF

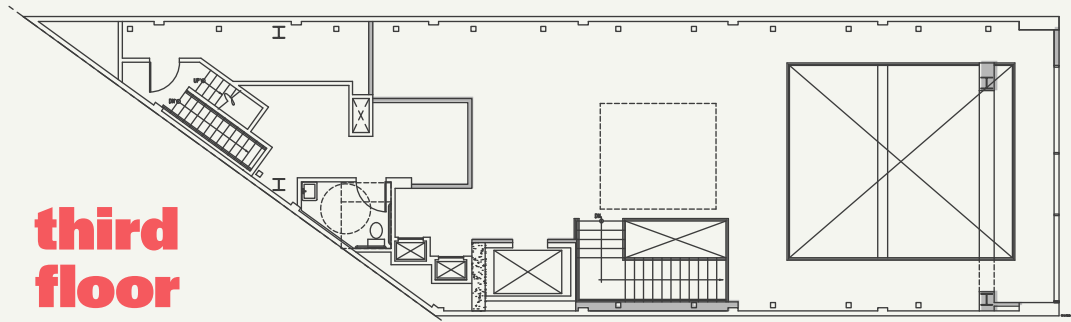

lower level

2,732 SF

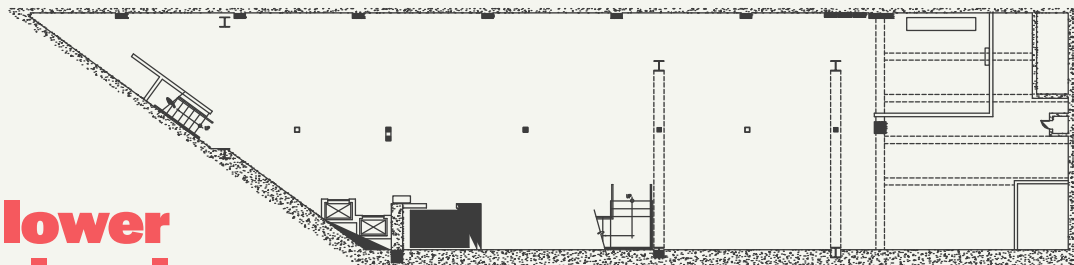

Total
9,073 SF

LEASING INQUIRIES

+1 415 772 0306

856

MARKET STREET

Alex Sagues

Lic. 02055525

alex.sagues@cbre.com

Madeline Redmond

Lic. 02186119

madeline.redmond@cbre.com



© 2026 CBRE, Inc. All rights reserved. This information has been obtained from sources believed reliable, but has not been verified for accuracy or completeness. You should conduct a careful, independent investigation of the property and verify all information. Any reliance on this information is solely at your own risk. CBRE and the CBRE logo are service marks of CBRE, Inc. All other marks displayed on this document are the property of their respective owners, and the use of such logos does not imply any affiliation with or endorsement of CBRE. Photos herein are the property of their respective owners. Use of these images without the express written consent of the owner is prohibited.

CBRE