BGO Properties

SUITE 620
1100 MELVILLE STREET

Suite 620

5,390sf

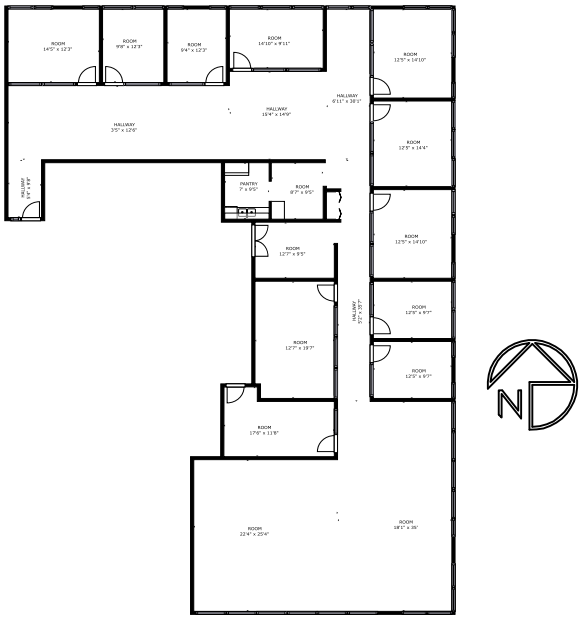

Quick Facts

LOCATION	1100 Melville Street
INFORMATION	East half of floor with glass entrance and elevator exposure. Combination of offices and open areas. Can be combined with Suite #610 for full floor (10,015 sq ft).
OPERATING COSTS	$20.87 per sq ft (2026 estimate)
TERM	Negotiable
AVAILABLE	Immediately
AMENITIES	Fitness Facility with Showers Bike Storage Visitor and Tenant Parking Areas One (1) Block away from Burrard Skytrain Station Restaurant and Cafe on ground level Convenience store in lobby On site Building Operator ClikFix Tenant Service Centre
VIRTUAL TOUR	https://my.matterport.com/show/?m=qRKzo7z-pYUE

Jeff Lim
Principal, Leasing

604-661-5619
jeff.lim@bgo.com

bentallgreenoakleasing.com

BentallGreenOak (Canada) LP

Suite 1008 - 500 Burrard Street,
Vancouver, BC V6C 2B5
CANADA

bgo.com

BGO Properties