

## RETAIL UNIT TO LET

6 Brunel Plaza  
Brunel Shopping  
Centre  
Swindon  
SN1 1LF

- 500,000 sq ft shopping centre
- 750 space car park adjacent

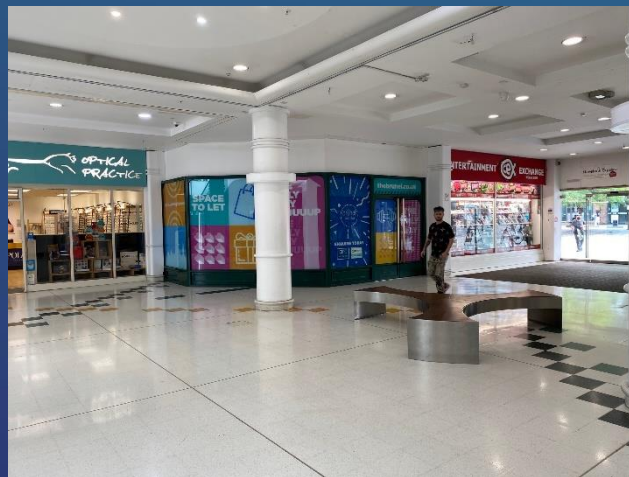

## Location

The premises form part of The Brunel Shopping Centre, in Swindon town centre, which comprises c. 500,000 sq ft of retail & leisure space, with over 100 occupiers currently trading, and is anchored by **Boots The Chemist**. Other nearby retailers include **Claire's Accessories, LUSH, The Works, Card Factory, Holland & Barrett, Shoezone, Pandora, F Hinds and Vision Express**.

The Centre benefits from an adjoining 750-space car park. The primary catchment population within a 15-minute drive is 266,800.

## Accommodation

The premises are arranged over ground floor and first floor levels and provide the following approximate net internal floor areas:

FLOOR	SQ FT	SQ M
Ground Floor Sales	1,290	119.84
First Floor Ancillary	324	30.10
<b>TOTAL</b>	<b>1,614</b>	<b>149.94</b>

## Terms

The unit is available on a new effectively full repairing and insuring lease for a term to be agreed.

## Rent

On application.

## Service Charge

The service charge is currently £7,888 pa.

## Rating Assessment

The premises have been entered in the 2023 Rating List as follows:

Description - "Shop & Premises"

Rateable Value - £33,750

UBR 2024/25 - 49.9p

Interested parties are advised to make their own enquiries of the Local Billing Authority.

## Planning

The premises are suitable for a variety of uses under Class E of the Use Classes Order 2020, including retail, financial & professional services, cafe & restaurant, gym, medical and nursery uses. Interested parties are advised to make their own enquiries of the Local Planning Authority.

## VAT

All figures quoted are exclusive of VAT.

## Costs

Each party to be responsible for their own costs incurred in the transaction.

## EPC

Available on request.

SUBJECT TO CONTRACT

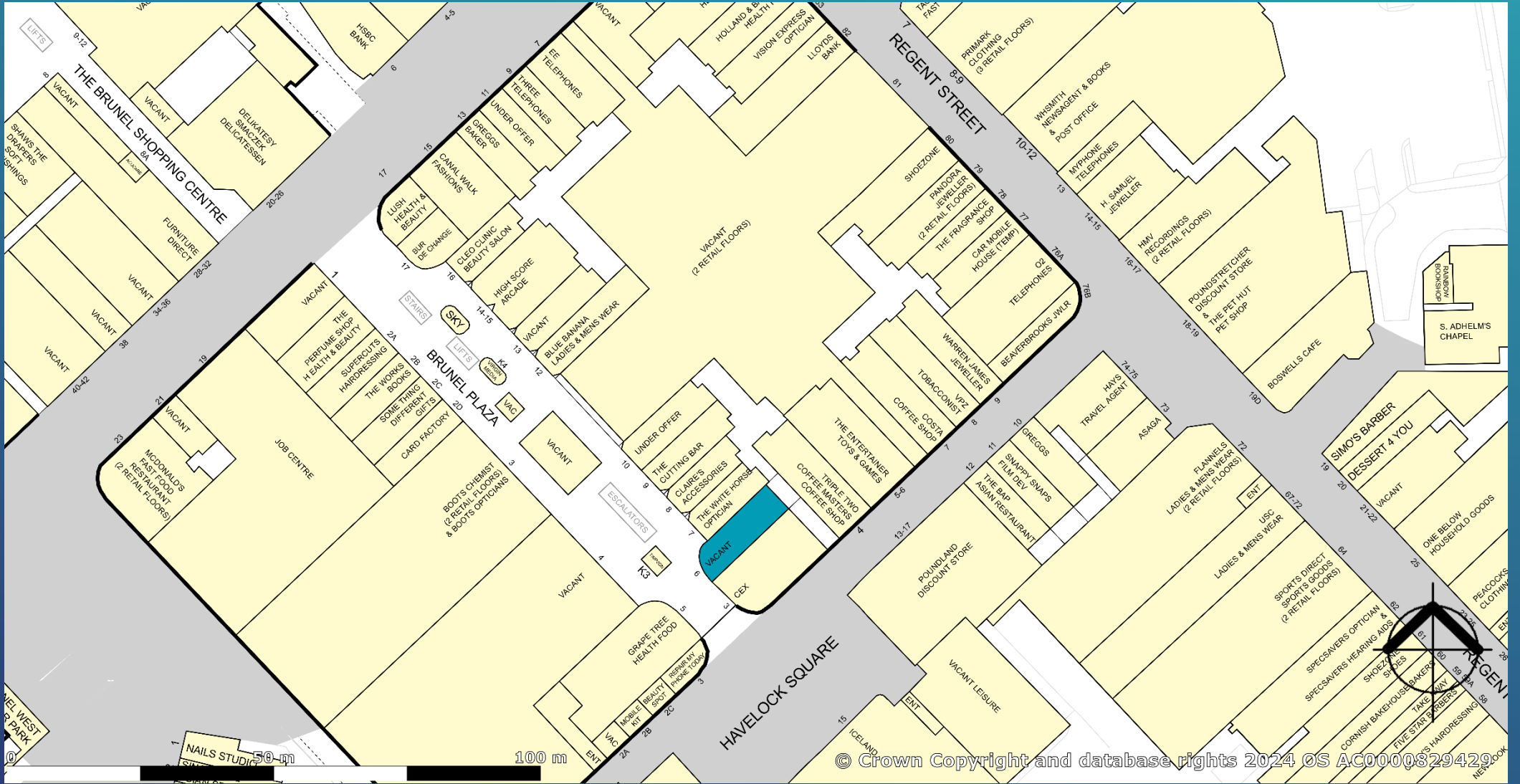



16 Whiteladies Road, Clifton, Bristol BS8 2LG

[www.arcretail.co.uk](http://www.arcretail.co.uk)

---

## Further Information

For further information or to arrange an inspection please contact:

**Andy Smallman**

[andy@arcretail.co.uk](mailto:andy@arcretail.co.uk)

07921 744 289

**Anthony Walker**

[anthony@arcretail.co.uk](mailto:anthony@arcretail.co.uk)

07496 519 790

**Important Notice:**

ARC Retail gives notice that (i) The particulars are set out as a general outline only for the intended guidance of intended purchasers or lessees, and do not constitute any part of an offer or contract; (ii) All descriptions, dimensions, reference to condition and necessary permissions for uses and occupation, and other details are given without responsibility and any intending purchasers or tenants, should not rely on them as statements or representations of fact but must satisfy themselves by inspection or otherwise as to the correctness of each of them; (iii) No person in the employment of ARC Retail has any authority to make any representation or warranty whatever in relation to this property.