

# Prominent F&B/Leisure Unit - To Let

125 West Street, Sheffield, S1 4EP

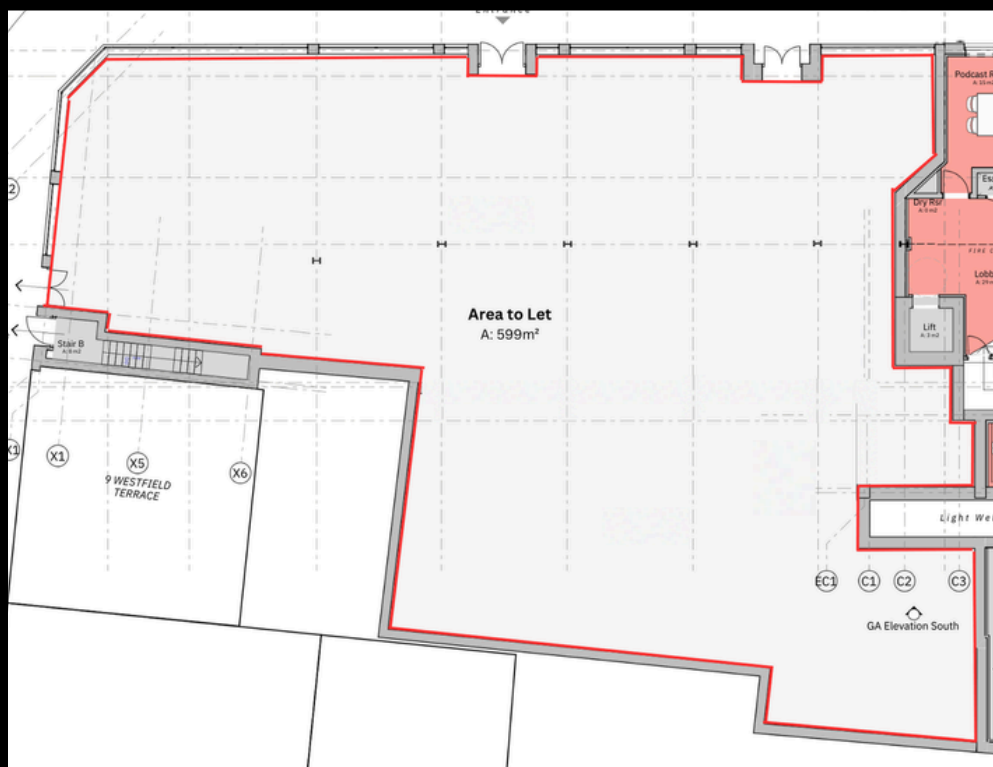



## ACCOMMODATION:

The property is arranged over the ground floor level, comprising the following approximate floor areas:

Ground Floor: 6,448 sq ft 599 sq m

## RENT:

Further details on request.

## TERMS:

The property is available on a new full repairing and insuring lease on a term to be agreed.

## BUSINESS RATES:

Rateable Value: £80,500

UBR 2024/25: £0.546

Rates Payable: £43,953

## LEGAL COSTS:

Each party to be responsible for their own legal costs incurred during the transaction.

## EPC:

Certificate available on application.

## CONTACT DETAILS:

For further information or to arrange a viewing, please contact Savills.

### Josh Howe

T: 07896 084 299

E: [jhowe@savills.com](mailto:jhowe@savills.com)

### Adam Sanderson

T: 07977 030 164

E: [adam.sanderson@savills.com](mailto:adam.sanderson@savills.com)

### Our Joint Agents

Crosthwaite Commercial

T: 0114 272 3888

## KEY POINTS:

- The unit is prominently positioned within the heart of Sheffield City Centre, positioned on West Street with a return frontage onto Westfield Terrace.
- The property benefits from a wide frontage and great visibility onto West Street in addition to great public transport links with a bus and tram stop on the doorstep.
- Operators on West Street include Nando's, Tesco, Guyshi Bar & BBQ, Istanbul Restaurant, Molly Malone's Tavern, Tsuki, The Four Leaf and Slug and Lettuce.



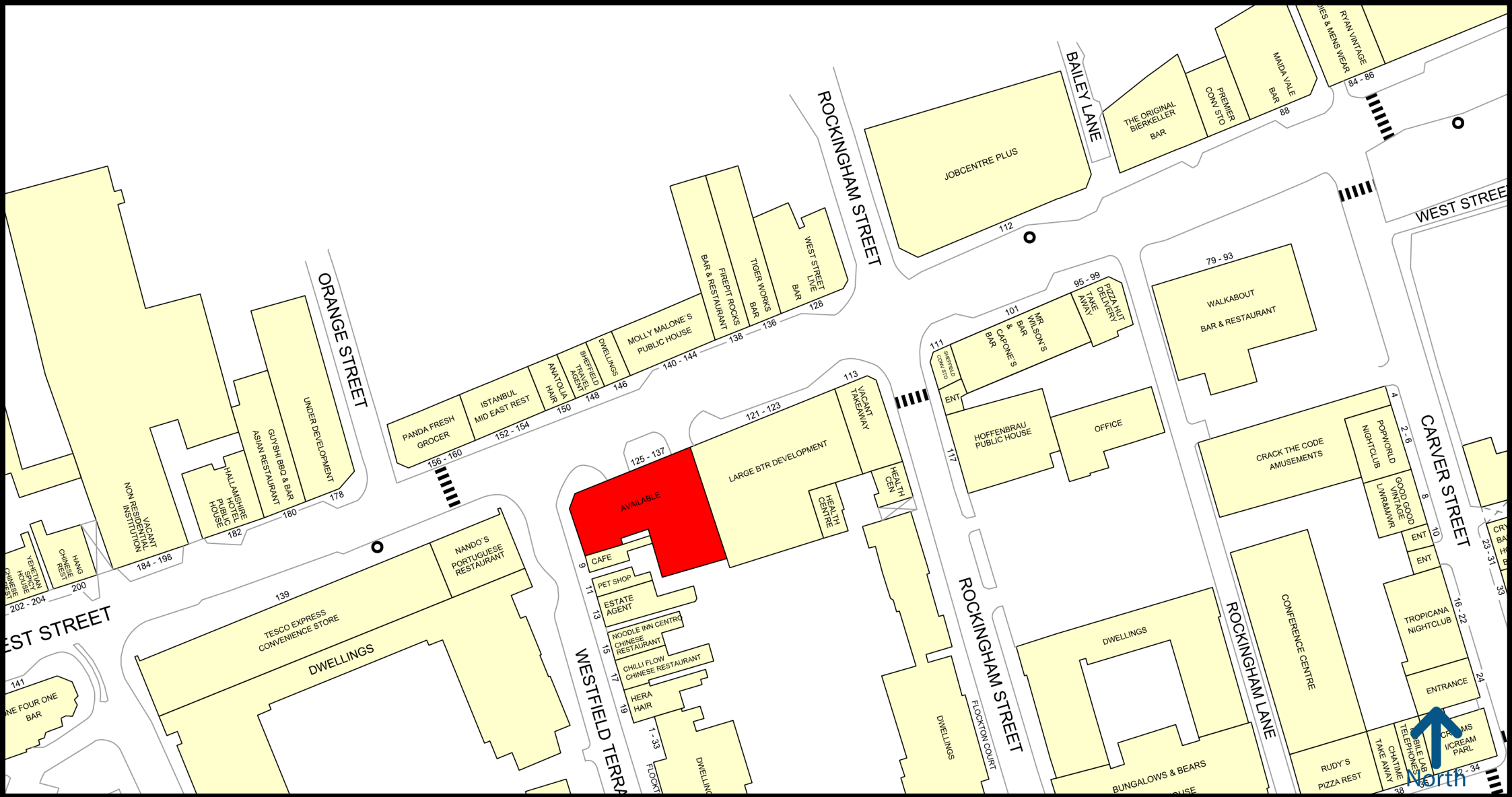

**IMPORTANT NOTICE**

Maps are reproduced from the Ordnance Survey Map with the permission of the Controller of H.M. Stationery Office. © Crown copyright licence number 100022432 Savills (UK) Ltd, and published for the purposes of identification only and although believed to be correct accuracy is not guaranteed.

Savills, their clients and any joint agents give notice that:

1. They are not authorised to make or give any representations or warranties in relation to the property either here or elsewhere, either on their own behalf or on behalf of their client or otherwise. They assume no responsibility for any statement that may be made in these particulars. These particulars do not form part of any offer or contract and must not be relied upon as statements or representations of fact.
2. Any areas, measurements or distances are approximate. The text, photographs and plans are for guidance only and are not necessarily comprehensive. It should not be assumed that the property has all necessary planning, building regulation or other consents and Savills have not tested any services, equipment or facilities. Purchasers must satisfy themselves by inspection or otherwise.

