

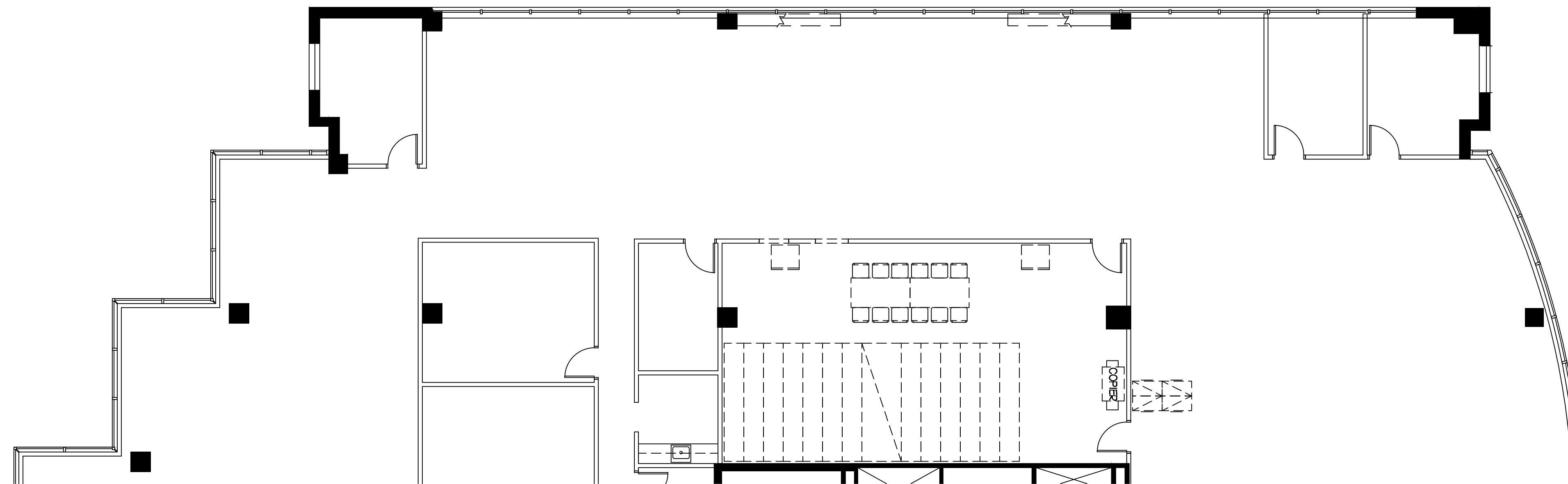

interior planning  
+ design

124 lakefront drive  
hunt valley, md 21030  
410.785.7795



1 PARTIAL DEMOLITION PLAN  
ID-1 1/8" = 1'-0"

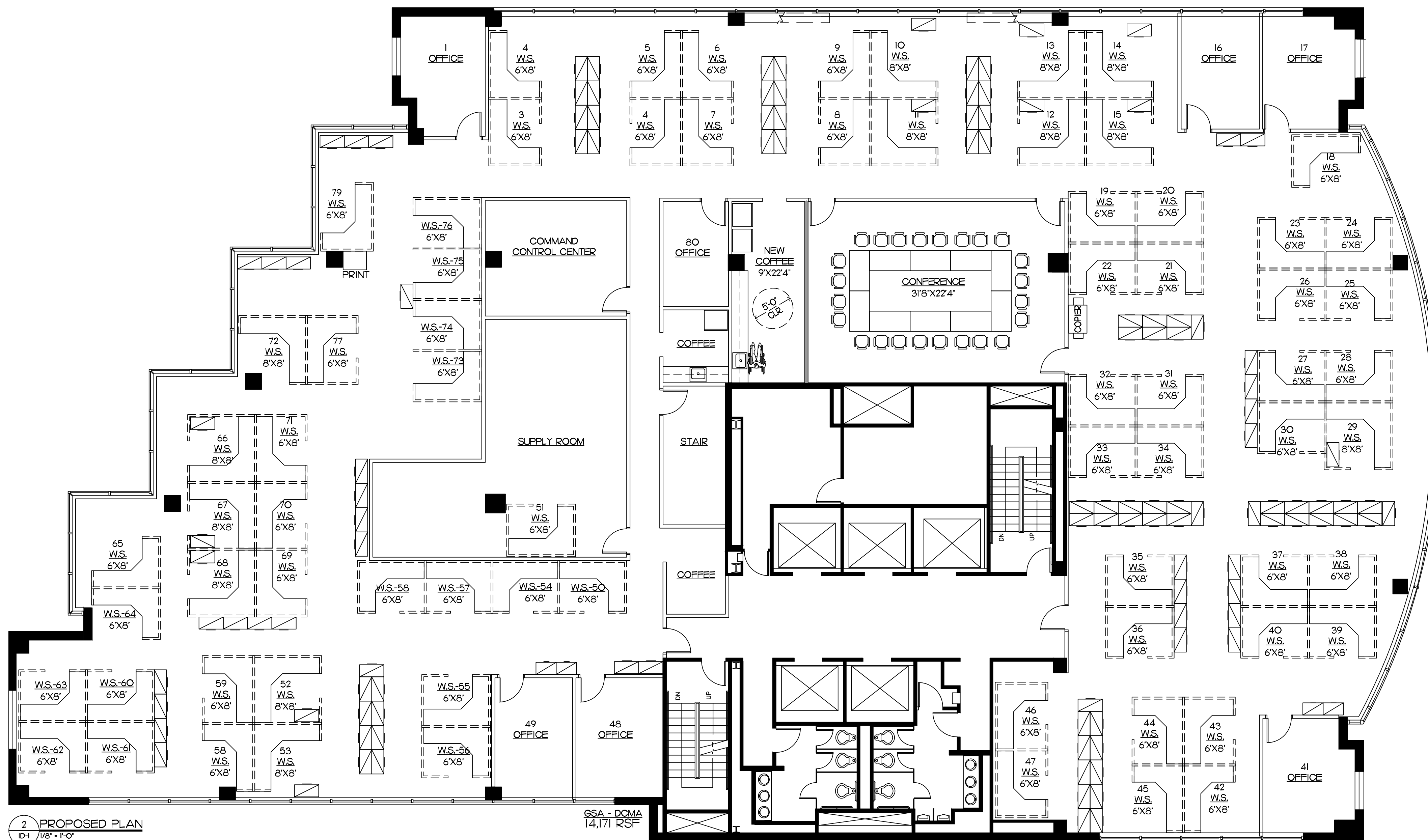

2 PROPOSED PLAN  
ID-1 1/8" = 1'-0"

07/13/18  
DCMA\*

17TH FLOOR  
EMPLOYEES WILL NOT BE MOVED FROM OR TO THE 17TH FLOOR  
ON THIS FLOOR:

- TO ACCOMMODATE LOST KITCHENETTE AND CONFERENCE SPACE FROM THE 15TH FLOOR, THE AREA CURRENTLY FUNCTIONING AS A FILES ROOM WILL REQUIRE THE DEMOLITION AND REMOVAL OF THE EFS (ELECTRONIC FILING SYSTEMS) THIS FILE SYSTEM TO BE PALLETIZED AND SHIPPED BY THE CONTRACTOR TO FORT MEADE.

- ONCE THE EFS HAS BEEN DEMOLISHED, THIS ROOM WILL NEED TO BE CONVERTED INTO FUNCTIONAL CONFERENCE SPACE AND A SMALL KITCHENETTE TO ACCOMMODATE WALL AND BASE CABINETS, SINK, (1) MICROWAVE AND (2) REFRIGERATORS. ALL APPLIANCES WILL BE PROVIDED BY THE TENANT AND ARE CURRENTLY LOCATED IN THIS ROOM. CONTRACTOR TO PROVIDE ALL MILLWORK, PLUMBING AND ALL ELECTRICAL. ALL MILLWORK TO BE LAMINATE WALL AND BASE CABINETS AND COUNTERTOP.

- CONTRACTOR TO PROVIDE AND INSTALL AN ADDITIONAL DOOR TO THE NEW CONFERENCE ROOM FOR EASE OF ACCESS TO THE NEW KITCHENETTE.

- CONTRACTOR WILL BE RESPONSIBLE FOR RELOCATING COPIER FROM PROPOSED CONFERENCE ROOM TO JUST OUTSIDE ROOM. CONTRACTOR TO RELOCATE/ PROVIDE NEW DEDICATED POWER AND DATA/PHONE TO NEW COPIER LOCATION. WITH THIS RELOCATION CONTRACTOR TO REMOVE/RELOCATE 4 EXISTING FILE CABINETS. IF REMOVAL OF CABINETS IS REQUIRED, PALLETIZE AND SHIP TO FORT MEADE FOR PROPER DISPOSAL.

REDWOOD TOWER  
217 EAST REDWOOD STREET  
17TH FLOOR  
BALTIMORE, MD 21202  
SPACE PLAN OPTION 3

APPROVALS:

DATE BY

THESE DRAWINGS ARE PROTECTED UNDER THE COPYRIGHT ACT OF 1976 AND SHALL NOT BE REUSED WITHOUT THE WRITTEN PERMISSION OF THE NPD, INC.

NOT FOR CONSTRUCTION

REVISIONS:

#	DATE	DESCRIPTION	BY
1	XXX		
2			
3			
4			
5			
6			
7			
8			
9			

DATE: 07/13/18

SCALE: 1/8" = 1'-0"

DRAWN BY: EF

DESIGN BY: --

CHECKED BY: EP

PROJECT #: CZ439

ID-1

