

JPB Enterprises Inc. ~ JPB Realty, Inc.

49-39 Van Dam St. Long Island City, NY 11101

Terms for Commercial Lease

Building: 926 Third Avenue,
New York, NY 10022

Premises: Ground Floor - 1500 s.f. approx.
Basement - 1500 s.f. approx.

Annual Base Rent: \$360,000 per year
(\$30,000 per month)

Lease Term: Ten (10) years from Rent
commencement date

Rent Escalations: 3% every year

Rent Abatement: Three (3) Months

Tax Escalation: 35% share of escalations of
Real Estate Tax

Security Deposit: Six (6) Months Security
Deposit

Certificate of Occupancy: Tenant to represent that space
shall be legal for intended use

JPB Enterprises Inc. ~ JPB Realty, Inc.
49-39 Van Dam St. Long Island City, NY 11101



GROUND FLOOR SPACE ALONG 3RD AVE



FIRST FLOOR INTERIOR – FULLY VENTED PIZZERIA SPACE

Steven M. Bari, President
Mobile: 917-682-0092 ~ stevenmbari@gmail.com

JPB Enterprises Inc. ~ JPB Realty, Inc.
49-39 Van Dam St. Long Island City, NY
11101

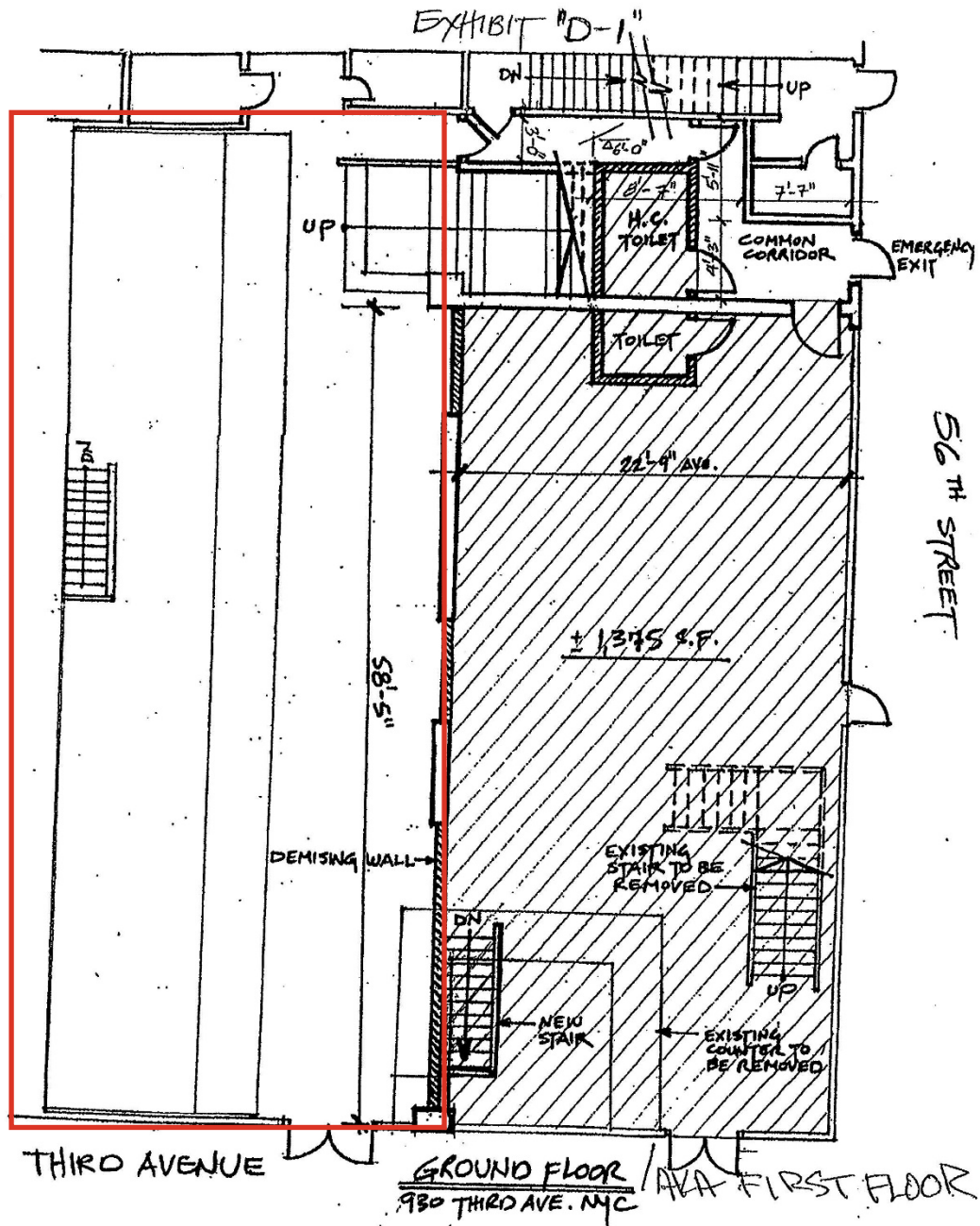

GROUND LEVEL

Steven M. Bari, President
Mobile: 917-682-0092 ~ stevenmbari@gmail.com

JPB Enterprises Inc. ~ JPB Realty, Inc.
49-39 Van Dam St. Long Island City, NY 11101

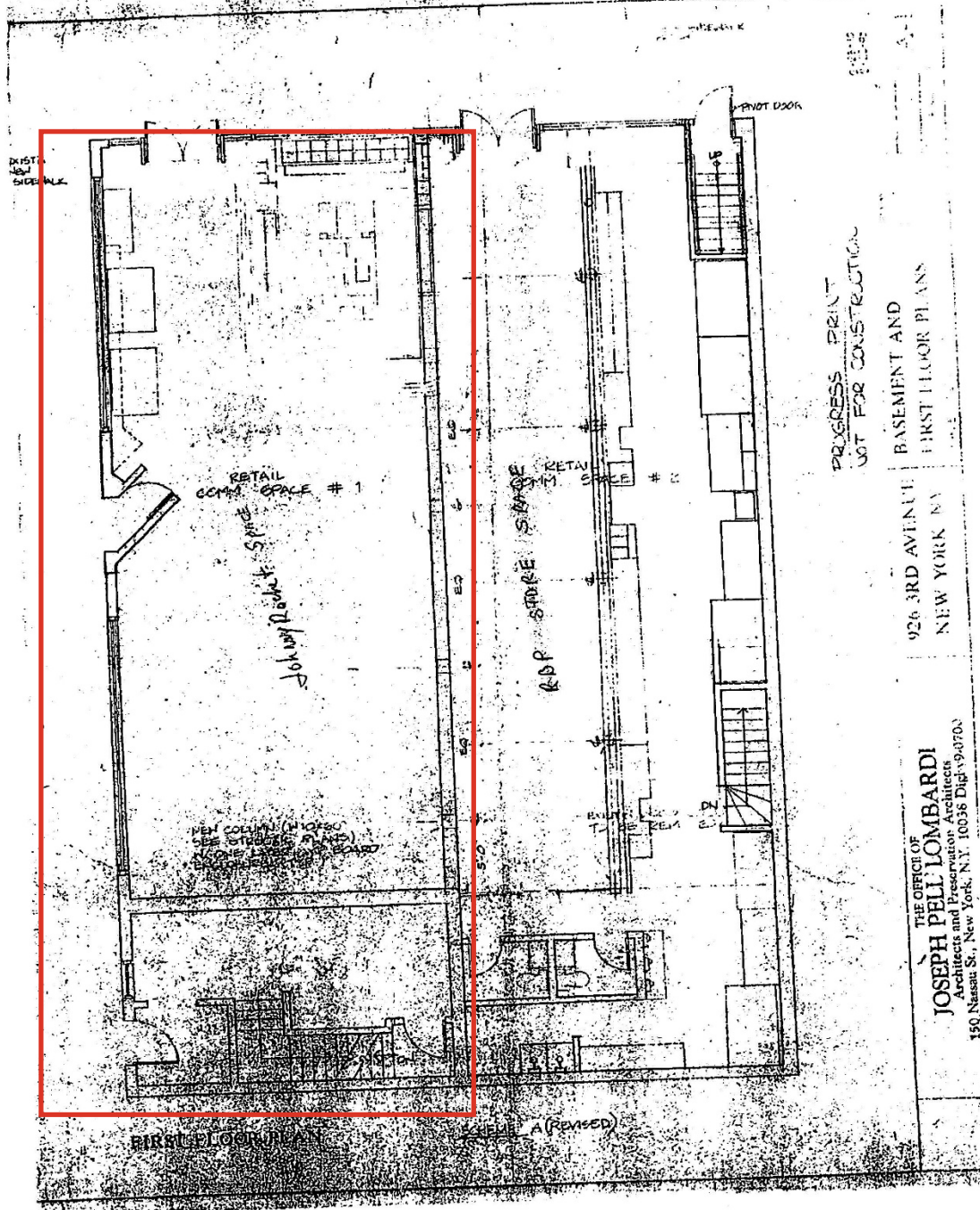

BASEMENT LEVEL

Steven M. Bari, President
Mobile: 917-682-0092 ~ stevenmbari@gmail.com