

GLASS NOTE AS PER SEC. R308 OF F.B.C. 2014
 R308 Doors, bath and shower enclosures, and sliding glass doors containing glazing material greater than 9 sq ft (0.84 m²) in surface area shall be classified as Category II glazing products.
 308.4 Safeguards. The glazing in sliding and swinging doors and in shower to tub enclosures, including any glazing within 60 inches (1.5 m) of the finished floor surface in walls surrounding any tub or shower enclosure, shall be safety glazing as set table R308.3 for Category II glazing products.

PROVIDE SAFETY GLASS CATEGORY II. FBC R 308, FBC 2406

1/2" MAXIMUM THRESHOLD FLOOR TRANSITION . FBC 1008

ALL NEW FINISHES (WALL/CEILING/FLOORS), TO COMPLY WITH FBC 803 AND 804- R311.7.1

LEGEND:

- NEW 8" concrete block walls layout
- Existing 8" concrete block walls layout
- NEW PARTITION WALL 5"(SEE DETAIL)
- NEW PARTITION WALL 8"(SEE DETAIL)
- EXISTING PARTITION WALL 5"(SEE DETAIL)

FLAME SPREAD INDEX AND SMOKE DEVELOPED INDEX:
 (A.) FLAME SPREAD INDEX AND SMOKE DEVELOPED INDEX FOR WALLS AND CEILING FINISHES AS PER FBC SECTION R302(9). WALLS AND CEILING FINISH SHALL HAVE A FLAME SPREAD INDEX OF NOT GREATER THAN 200 AND A SMOKE-DEVELOPED INDEX OF NOT GREATER THAN 450 AS PER FBC SECTION R302.9.1 THROUGH R302.9.4.
 (B.) FLAME SPREAD INDEX AND SMOKE DEVELOPED INDEX FOR INSULATION AS PER FBC SECTION R302(10). INSULATION MATERIALS SHALL HAVE A FLAME SPREAD INDEX NOT TO EXCEED 25 AND SMOKE-DEVELOPED INDEX NOT TO EXCEED 450 AS PER FBC SECTION (R302.10.1 THROUGH 302.10.5)

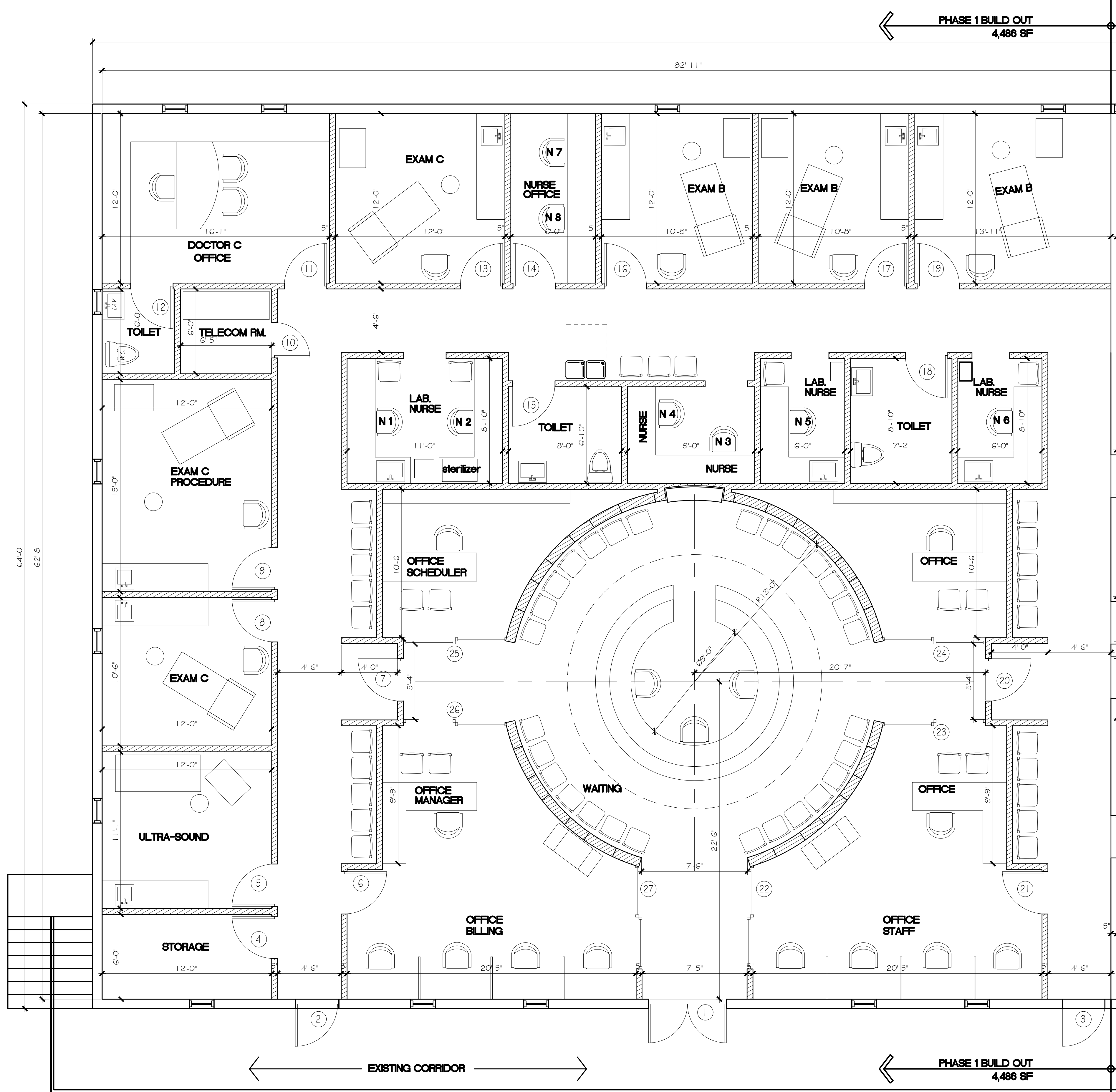

PROPOSED FOR:
DOCTOR'S OFFICE
 5740 HOLLYWOOD BLVD
 HOLLYWOOD
 Florida

PROJECT No.

REVISIONS

PROPOSED PHASE 1
 DOCTOR'S OFFICE

SCALE: AS SHOWN

DATE: SEPTEMBER 22, 2017

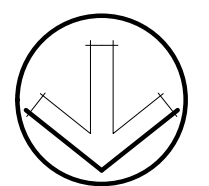

PROPOSED DOCTOR'S OFFICE PHASE 1

SCALE: 1/4"=1'-0"