New Residence
1001 S Cambell Ave
Chicago IL 60612

Applicable/Adoptive Codes:
* Current DuPage County Building Code
* 2014 National Electrical Code
* Current IL Plumbing Code
* 2015 International Mechanical Code
* 2015 International Fire Code
* 2015 Property Management Code
* 2015 Illinois Energy Efficient Building Code

Sheet List	
Sheet Number	Sheet Name
A1.01	Elevations & Sections
A1.00	Plans

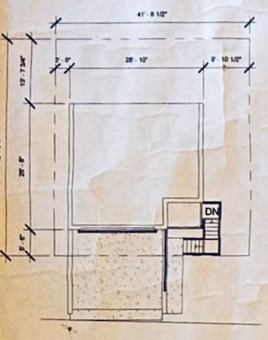

1 Site Plan
1/16" = 1'-0"

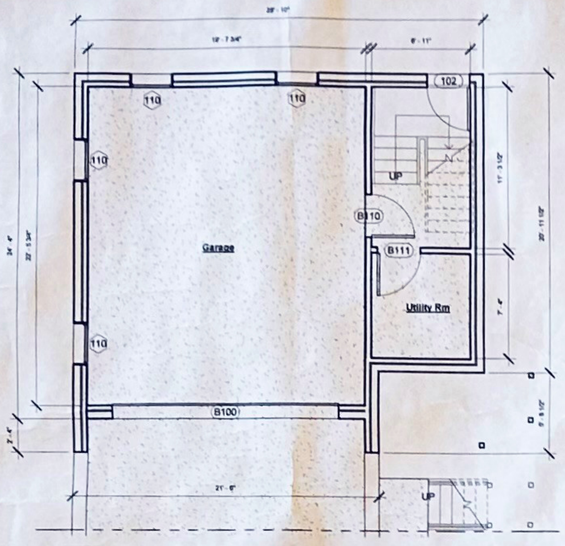

2 Basement
3/16" = 1'-0"

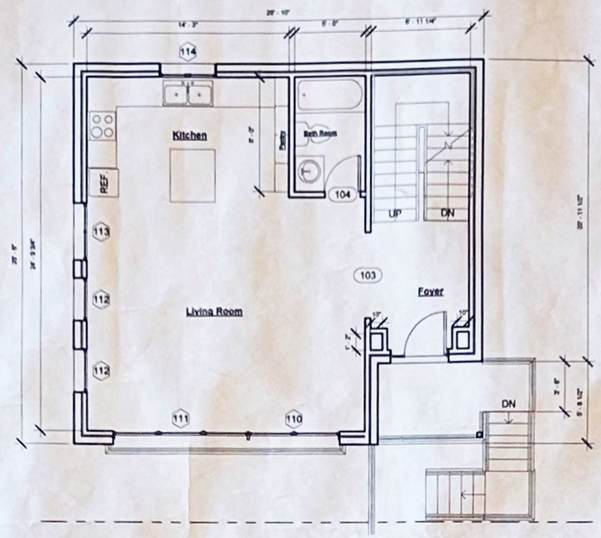

3 1st Floor (New)
3/16" = 1'-0"

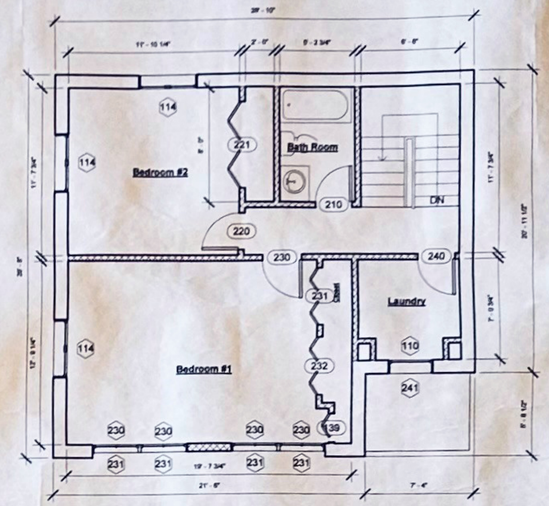

4 2nd Floor (New)
3/16" = 1'-0"

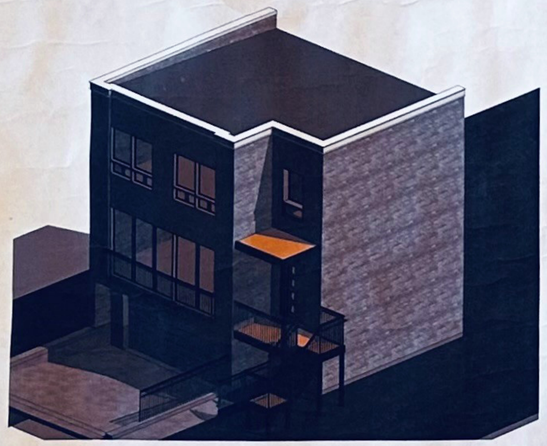

9 {3D}

10 3D View 5_2
12" = 1'-0"

11 3D View 4_4
12" = 1'-0"

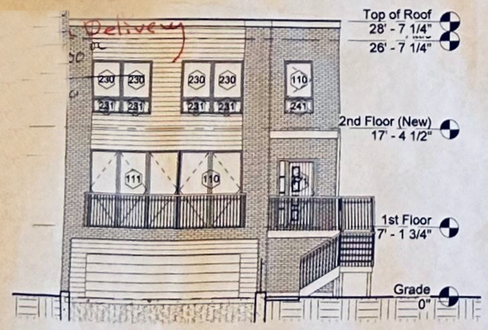

8 West Elevation (New)
1/8" = 1'-0"

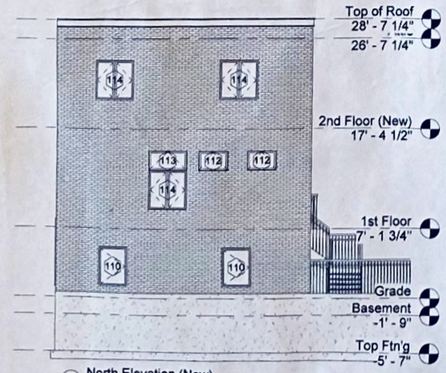

5 North Elevation (New)
1/8" = 1'-0"

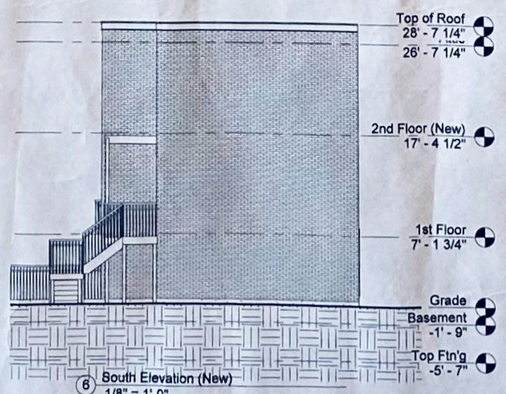

6 South Elevation (New)
1/8" = 1'-0"

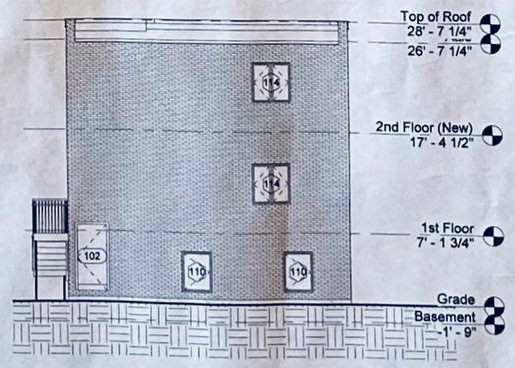

7 East Elevation (New)
1/8" = 1'-0"

New Residence
1001 S Cambell Ave
Chicago IL 60612

No.	ISSUE/REVISION	Date

Plans

Project Number	Project Number
Date	09.12.17
Drawn by	gga
Checked by	GGA

A1.00

Scale As indicated