



PARTITION KEY

- CORE WALL
- DEMOLITION PARTITION
- EXISTING PARTITION
- NEW Variable Width PARTITION
- NEW 75mm PARTITION
- NEW 100mm PARTITION
- NEW 100mm SLAB TO SLAB PARTITION
- SILICON JOINTED GLAZING
- EXISTING SILICON JOINTED GLAZING
- DEMOLITION SILICON JOINTED GLAZING
- SILICON JOINTED DOUBLE GLAZING
- EXISTING SILICON JOINTED DOUBLE GLAZING
- DEMOLITION SILICON JOINTED DOUBLE GLAZING
- NEW DOUBLE GLAZED SYMBOL
- NEW SINGLE GLAZED SYMBOL
- FIRE RATED PARTITION
- PLY STRENGTHENING ADDED TO PARTITION
- SOUND BAFFLES ADDED ABOVE PARTITION
- FIRE RATED PARTITION REFERENCE
FV - FLOOR VOID / CV - CEILING VOID
- SOUND BAFFLE REFERENCE
FV - FLOOR VOID / CV - CEILING VOID
- PLY STRENGTHENING REFERENCE
M- MDF / P - PLY

NOTES
ALL NEW SKIRTING TO MATCH BASE BUILD SKIRTING IN HEIGHT AND PROFILE UNLESS OTHERWISE SHOWN

X	-	XX	DD/MM/YY
REV	DESCRIPTION	DRWN	DATE

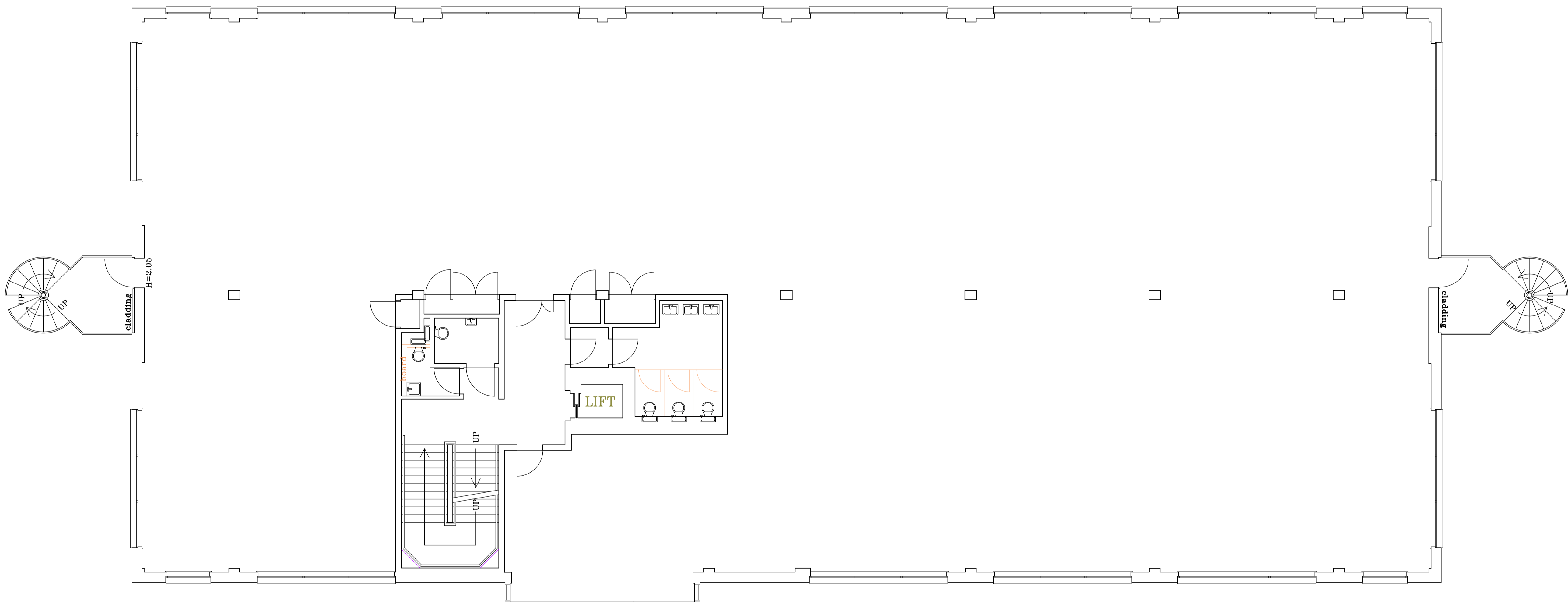

CH: 2682MM
SH: 938MM
WH: 1261MM
CV: 612MM
FV: 200MM

FF FIRST FLOOR

AUTHORISATION	
PRINT NAME	DATE / /
SIGNED	

© COPYRIGHT OKTRA LTD
THIS DRAWING REMAINS THE COPYRIGHT OF OKTRA LTD. TO BE USED SOLELY FOR THE PROJECT AND INFORMATION AS TITLED. THIS DRAWING MUST NOT BE COPIED WITHOUT PRIOR WRITTEN CONSENT. CONTRACTORS ARE RESPONSIBLE FOR ENSURING ALL WORKS COMPLY WITH ALL RELEVANT STATUTORY REQUIREMENTS AND BRITISH STANDARDS.
DO NOT SCALE FROM DRAWING. CONTRACTORS MUST CHECK ALL DIMENSIONS, LEVELS AND SERVICES PRIOR TO COMMENCEMENT OF ANY WORKS. OKTRA LTD MUST BE NOTIFIED OF ANY DISCREPANCIES.
V:\PROJECTS\JUNE 2019 TO MAY 2020 PROJECT FILES\BIBOULTBEE BROOKS - BRISTOL 106311 - DESIGN00 - CAD FILES

DRAWING STAGE
PRELIMINARY

CLIENT
BOULTBEE BROOKS

SITE ADDRESS
2530 AZTEC WEST, BRISTOL, BS32 4GQ

CLIENT CONTACT ~	ACCOUNT MANAGER MIKE MURRAY
PROJECT DESIGNER NATHAN WATSON	TECHNICAL DESIGNER DAVID HOLLIS

DRAWING TITLE
FIRST FLOOR PROPOSED LAYOUT

PROJECT NO. 1063	SCALE 1:75@A1	STATUS PR	REVISION XX
---------------------	------------------	--------------	----------------

DRAWING NO.
1063 — 2530 — 01 — GA — XX

Friary Court
13-21 High Street
Guildford, GU1 3DG
020 7553 9500
oktra.co.uk