## Hypothetical demise

Suite 320: 5,396 RSF

Suite 325: 4,252 RSF

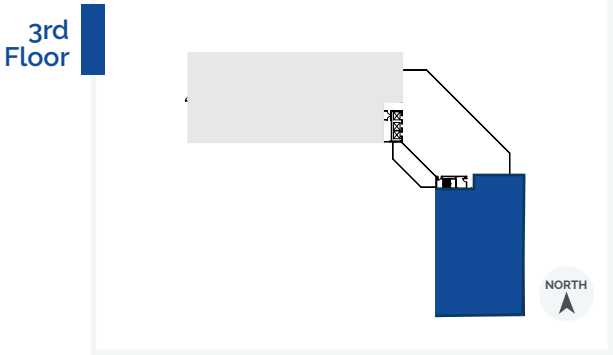


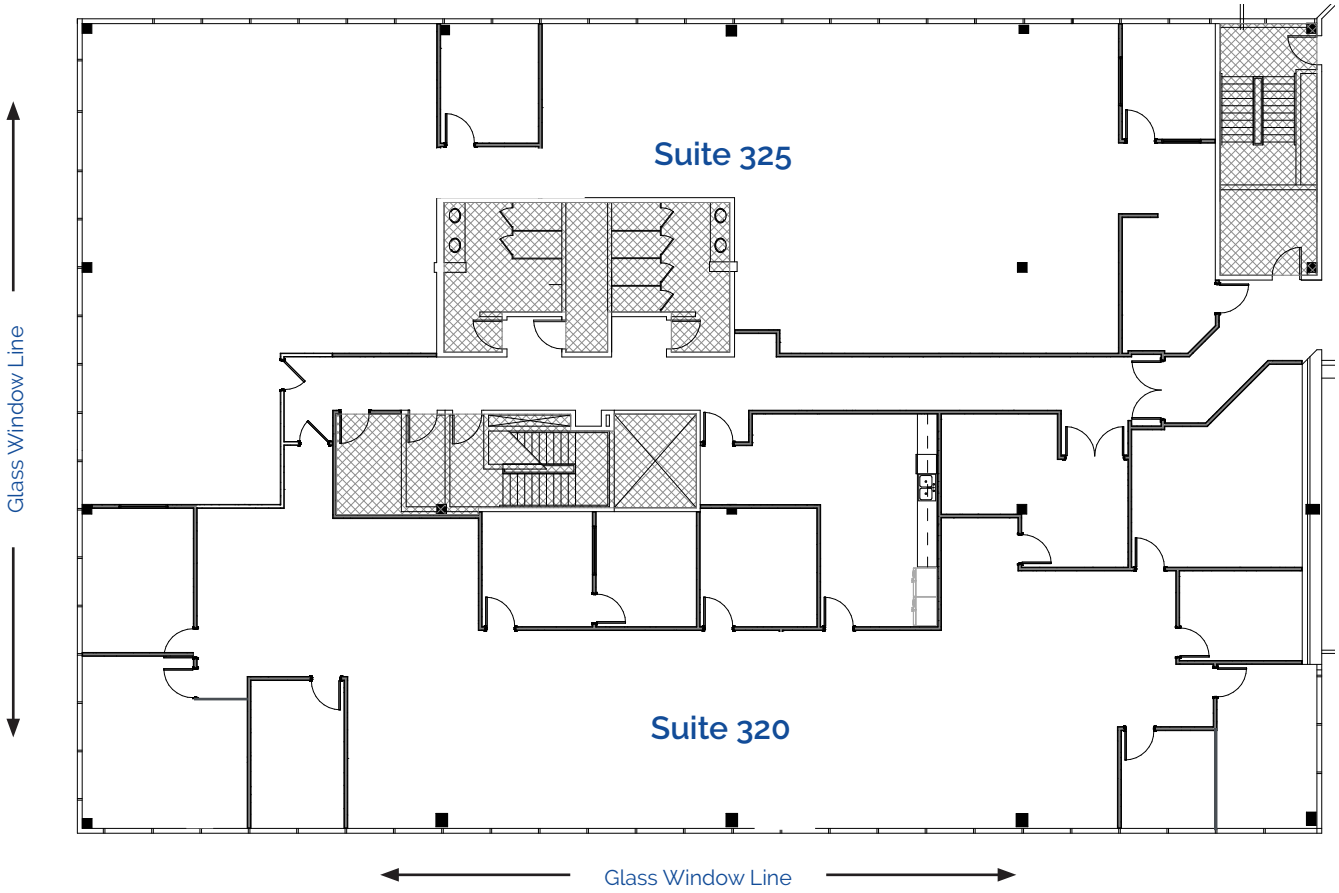


For more information, contact:
**Reanna Becker**
**(407) 360-9675 | RBecker@trpcre.com**

**www.trpcre.com**