FINAL PLAT
PETE'S INDUSTRIAL

Subdivision of Part of
SE/4, Section 15, T-19-N, R-3-E, I.M.
Payne County, Oklahoma

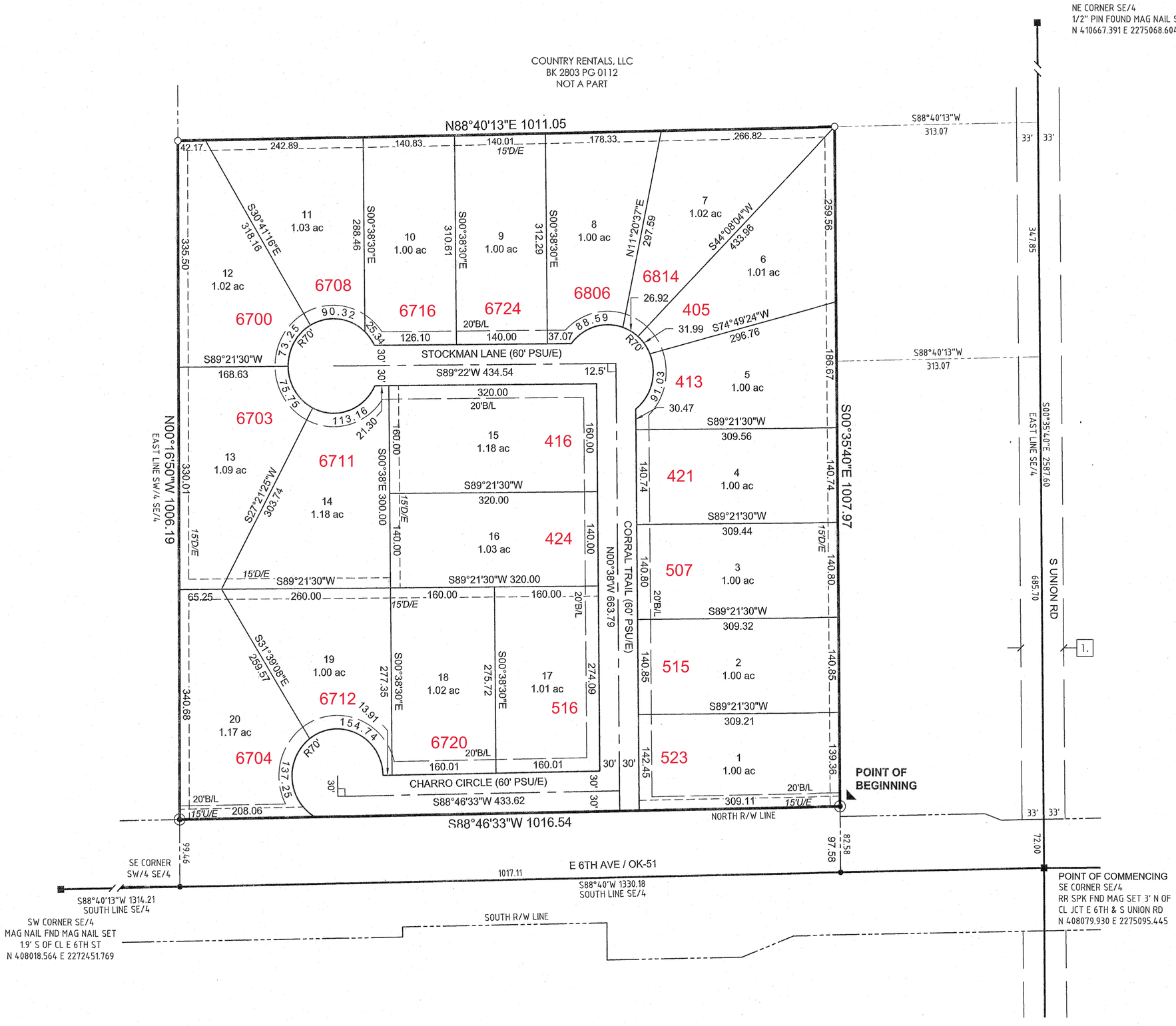
COUNTRY RENTALS, LLC
BK 2803 PG 0112
NOT A PART
NE CORNER SE/4
1/2" PIN FOUND MAG NAIL SET
N 410667.391 E 2275068.604
N88°40'13"E 1011.05
S88°40'13"W
313.07
33'
33'
347.85
S00°35'40"E 2587.60
EAST LINE SE/4
S00°35'40"E 1007.97
S88°40'13"W
313.07
S88°40'13"W
313.07
S89°21'30"W
168.63
N00°16'50"W 1006.19
EAST LINE SW/4 SE/4
STOCKMAN LANE (60' PSU/E)
S89°22'W 434.54
12.5'
CORRAL TRAIL (60' PSU/E)
N00°38'W 663.79
S00°38'E 300.00
S00°38'30"E
S00°38'30"E
S00°38'30"E