



SOVEREIGN
REALTY GROUP



FOR LEASE

**2154 DEER PARK AVENUE
DEER PARK, NEW YORK**

Former double drive-thru convenience store
Highly visible corner location



Ground Lease Price: \$80,000 per annum NNN
Real Estate Taxes: \$9,686.39 (2023)

Former Double Drive-thru convenience store

Cross access easements into the adjoining busy shopping center

Business E zoning permits the following uses:

- » Retail shops & stores
- » Personal services shops (barbers, salons, etc)
- » Minor garages
- » Food & Establishments with 16 seats or less and prepares food primarily for off-premises consumption
- » Food & Beverage establishment having 16 seats or more (with permitted exemption granted by the Planning Board)

Gross leaseable area is ±800 SF on a .28 acre lot with ±80 FT of frontage on Deer Park Avenue

One of the LAST retail corners available located closest to the Long Island Expressway

There are ±4 parking spaces & curb cuts on 3 different streets

The population within a 5 mile radius is 236,143 people

The Median Household Income within a 1 mile radius is \$114,801

Highly visible site with 32,526 cars passing this site daily



PROPERTY OVERVIEW

INTERSECTION	SWC OF CAMBRIDGE STREET
GROSS LEASABLE AREA	± 800 SF
LOT SIZE	.28 ACRES
LOT FRONTAGE	± 80' ON DEER PARK AVENUE
PARKING	± 4 SPACES
CURB CUTS	3
ZONING	BUS E
LEASE PRICE	\$80,000 PER ANNUM NNN
REAL ESTATE TAXES	\$9,686.39 (2023)
POPULATION (5 MILE)	236,143 PEOPLE
MEDIAN INCOME (1 MILE)	\$114,801
TRAFFIC COUNT	32,526 CARS DAILY



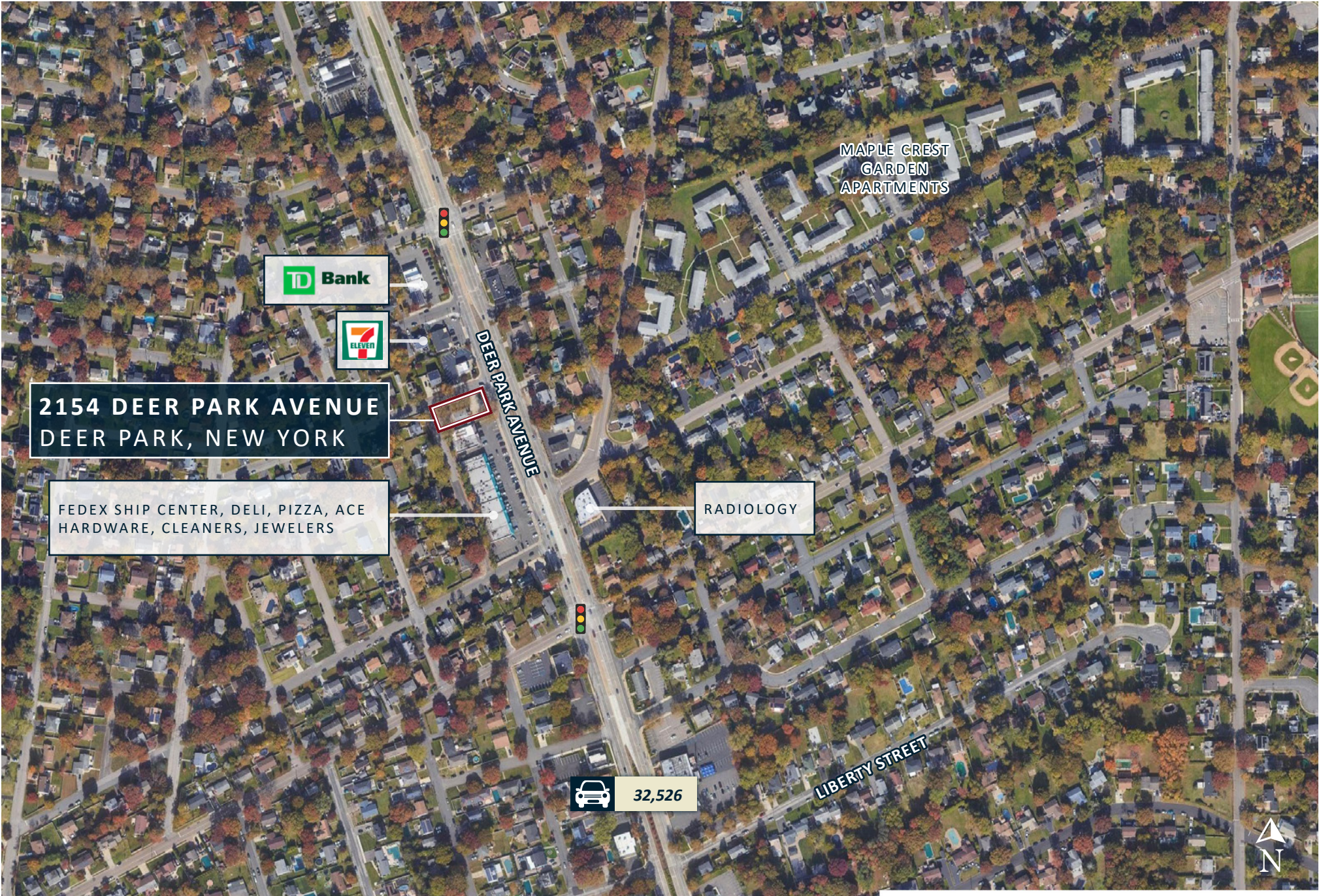

**2154 DEER PARK AVENUE
DEER PARK, NEW YORK**

FEDEX SHIP CENTER, DELI, PIZZA, ACE
HARDWARE, CLEANERS, JEWELERS

RADIOLOGY

MAPLE CREST
GARDEN
APARTMENTS



 32,526



CAMBRIDGE STREET

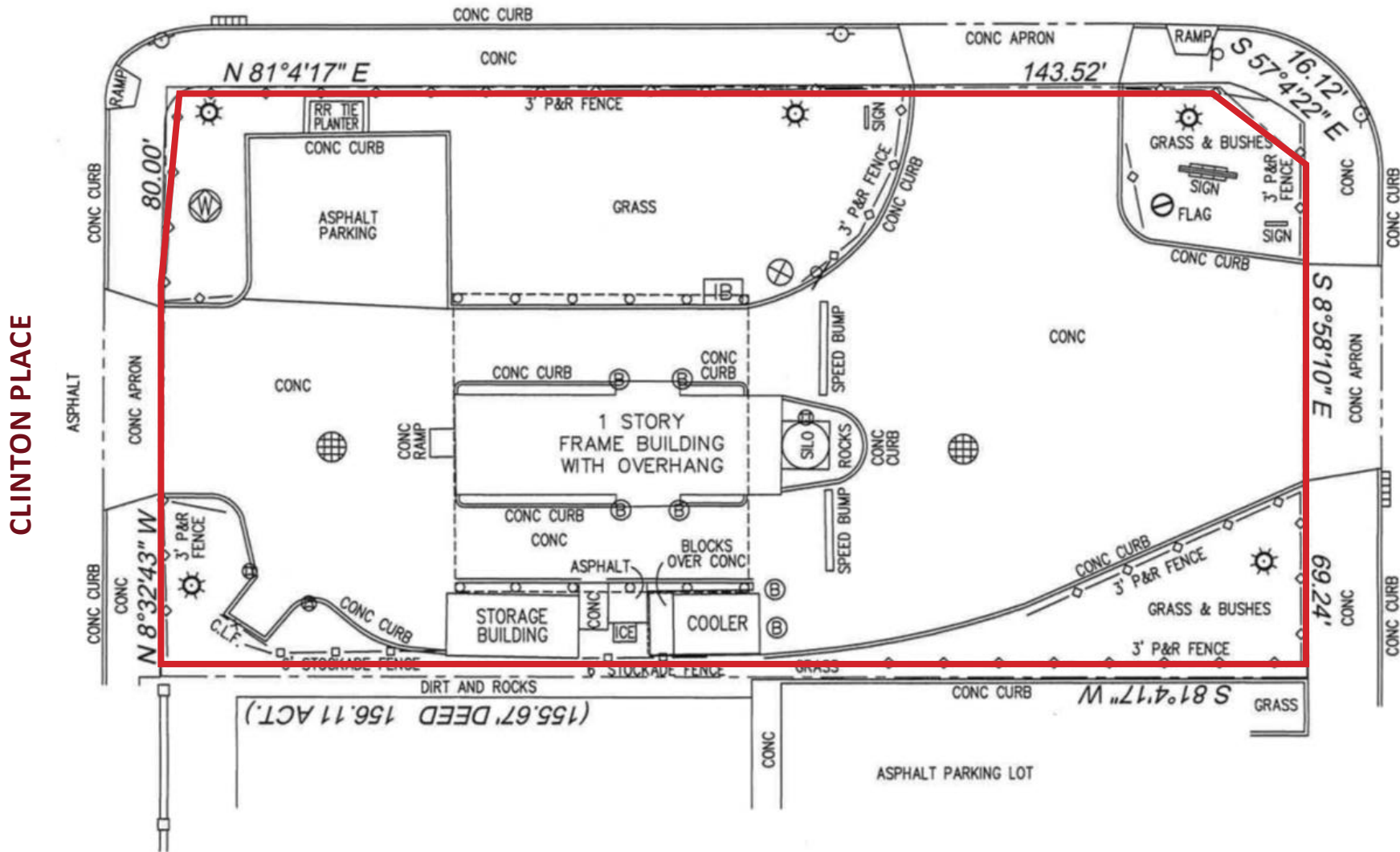

CLINTON PLACE

DEER PARK AVENUE
32,526 CARS DAILY

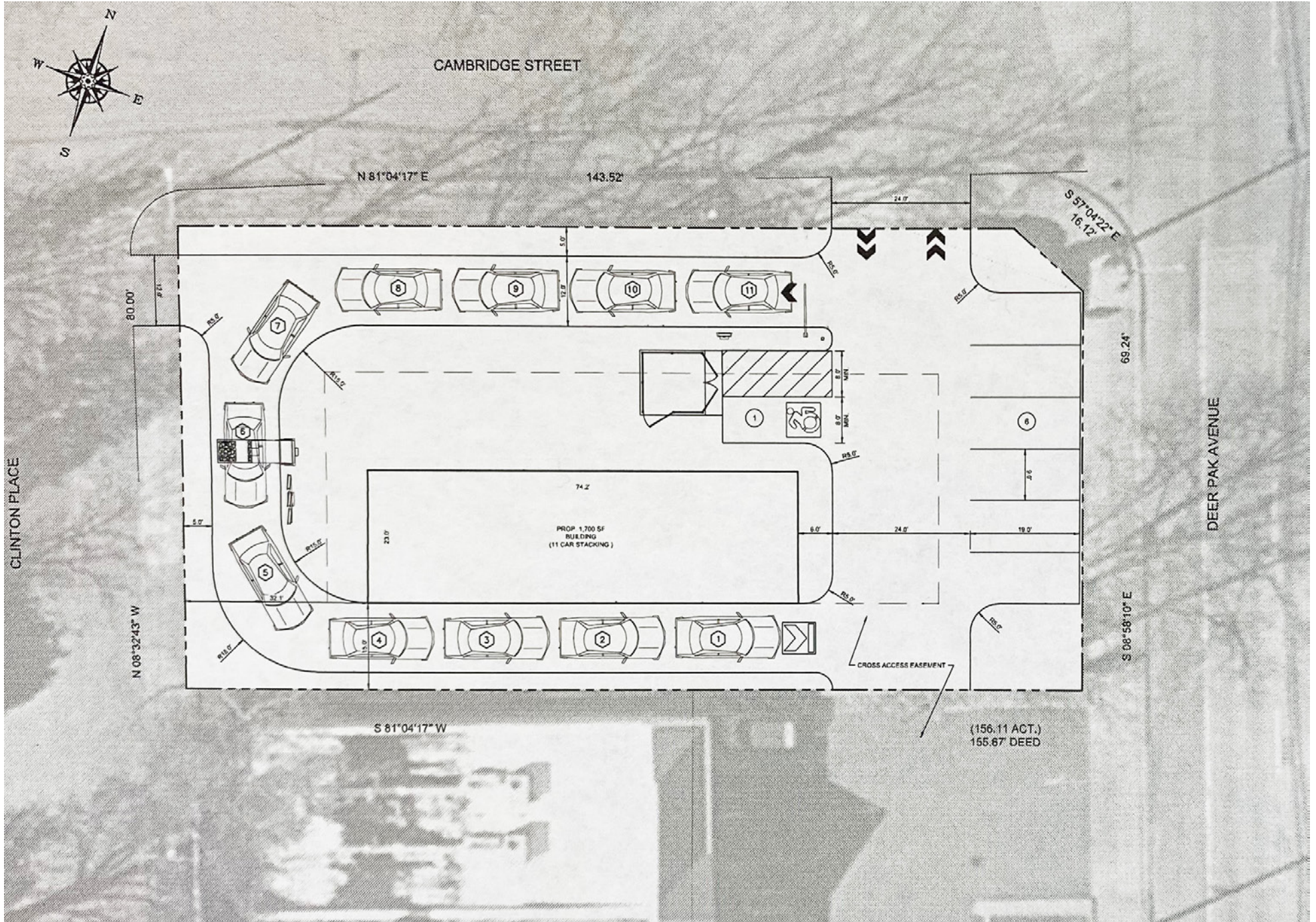

CAMBRIDGE STREET



CLINTON PLACE

DEER PARK AVENUE
32,526 CARS DAILY

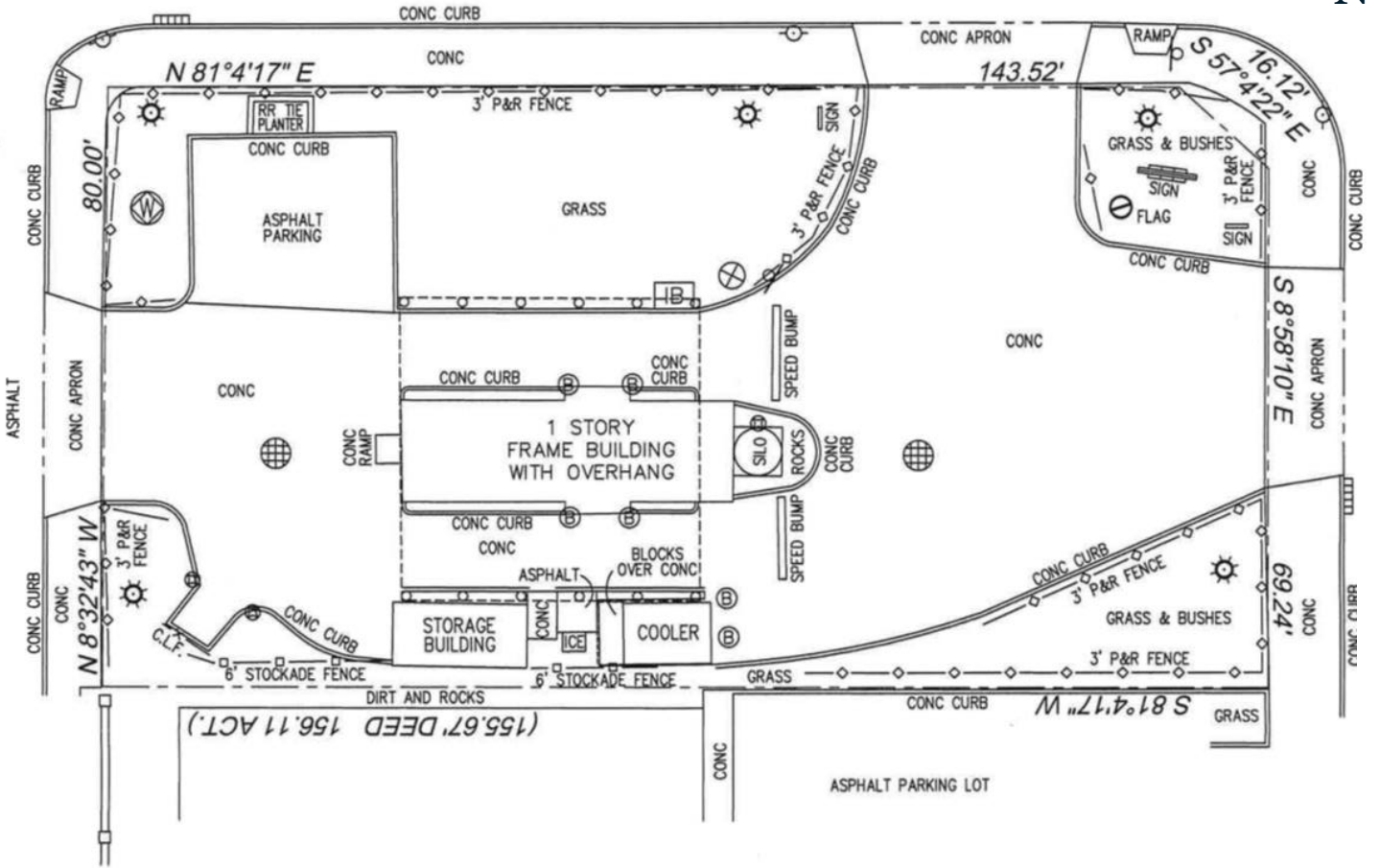

LEGEND			
	WATER METER		3' POST & RAIL FENCE
	IRRIGATION HANDHOLE		STOCKADE FENCE
	MANHOLE		CHAIN LINK FENCE
	WOOD UTILITY POLE		BUILDING OVERHANG
	LIGHT POLE		PROPERTY LINE
	FLAGPOLE		DROP CURB
	BOLLARD		S 41°19'11\"/>
	METAL POST		
	OVERHANG COLUMN		
	DROP INLET		
	CATCH BASIN		
	SIGN		
	LARGE SIGN		

PROPERTY SURVEY
SITUATED IN
DEER PARK
TOWN OF BABYLON, SUFFOLK COUNTY, NEW YORK

154 DEER PARK AVENUE, DEER PARK, NY DAIRY BARN STORE #306

SUFFOLK COUNTY TAX MAP DIST. 100, SEC. 20, BLOCK 3, LOT 34.2

<p>Matthew Dunigan 127 Hamlet Drive Monut Sinai, New York (631)-331-1249</p>	DATE OCTOBER 4, 2012	CERTIFIED TO:
	SCALE 1"=20'	TITLEPRO AGENCY, LLC
	SHEET 1 OF 1	FIRST AMERICAN TITLE INSURANCE CO.
	PROPERTY NO. NLTP004742	PURCHASER: SIMI ENT., LLC
		LENDER: DAIRY BARN STORES, INC.





SOVEREIGN REALTY GROUP

The information contained in this Offering Memorandum is confidential and furnished solely for the purpose of review by the prospective purchaser it was issued to and is not to be used for any other purpose or made available to any other person without the written consent of Seller or Sovereign Realty Group (SRG). The material is based in part upon information supplied by the Seller, and in part upon information obtained by SRG from sources it deems reasonably reliable. However, Sovereign Realty Group has not and will not verify any of this information, and SRG makes no guarantee, warranty, or representation whatsoever about the accuracy, or completeness of any information provided. Summaries of any documents are not intended to be comprehensive or all-inclusive, but rather only outline some of the information contained therein and establish only a preliminary level of interest in the subject property. All Summaries and Marketing Packages are not a substitute for a prospective buyer's thorough due diligence investigation of this investment opportunity. Any projections, opinions, assumptions, or estimates used in this Marketing Brochure are for example purposes only, and do not represent the current or future performance of this asset. SRG expressly denies any obligation to conduct a due diligence examination of this investment opportunity for any prospective buyer. Prospective purchasers should make their projections and form their own conclusions without reliance upon the material contained herein and conduct their own due diligence, including engineering and environmental inspections, to determine the condition of the Property and existence of any potentially hazardous material located at the Property site or used in the construction or maintenance of the building at the Property site.

Prospective purchasers are advised that as part of the solicitation process, seller will be evaluating a number of factors including the current financial qualifications of the current purchaser. Seller expressly reserves the right in its sole and absolute discretion to evaluate the terms and conditions of any offer, and to reject any offer without providing a reason, therefore. Further, seller reserves the right to terminate the solicitation process at any time prior to final execution of the Purchase Agreement.

A prospective purchaser's sole and exclusive rights with respect to this prospective transaction, the Property, or information provided herein or in connection with the sale of the Property shall be limited to those expressly provided in an executed Purchase Agreement and shall be subject to the terms hereof. In no event shall a prospective purchaser have any other claims against Seller or Sovereign Realty Group LLC or any of their affiliates, respective officers, directors, shareholders, owners, employees, or agents for any damages, costs, liability, or causes of action relating to this solicitation process or the marketing or sale of the property.

Prospective purchasers are not to construe the contents of this Offering Memorandum or any prior or subsequent communication from SRG or Seller or their affiliates or any of their respective officers, directors, shareholders, owners, employees or agents as legal, tax or other advice. Prior to submitting an offer, prospective purchasers should consult with their own legal counsel and personal and tax advisors to determine the consequences of an investment in the Property and arrive at an independent evaluation of such investment.

ALL PROPERTY SHOWINGS ARE BY APPOINTMENT ONLY. PLEASE CONTACT AN SRG REPRESENTATIVE FOR ADDITIONAL INFORMATION.

CLEM COTÉ III

MANAGING PRINCIPAL

516.340.9696 EXT.1102

crc@srgcompanies.com

JUSTIN POPOLIZIO

DIRECTOR

516.340.9696 EXT.1105

jrp@srgcompanies.com

42 COLD SPRING ROAD | 2ND FLOOR | SYOSSET, NY 11791

P. 516.340.9696 F. 516.210.5550

www.srgcompanies.com