

FOR LEASE

25,310 S.F.± Multi-Bay Warehouse Building
Now Available: 1,140 Square Feet



324-378 S.W. 13th Avenue,
Pompano Beach, FL

- 25,310± SF 12-Bay Warehouse Building.
- Bay 354 now available which is 1,140 SF.
- 13'± clear height in warehouse area.
- Zoned I-1, "Light Industrial", City of Pompano Beach.
- Loading Door at grade level.
- Located 1-block West of S. Andrews Ave. & just South of Atlantic Blvd. Safe area with easy access to I-95.
- Well-maintained building.

\$21.00 P/SF Modified Gross

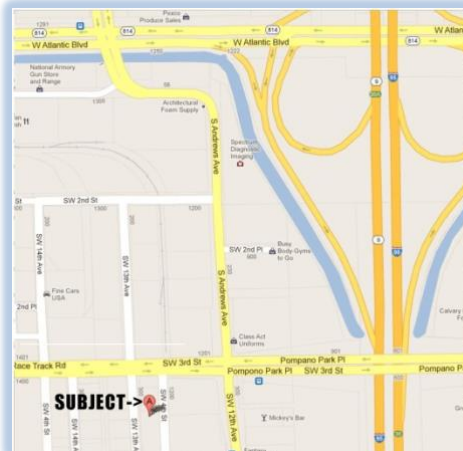
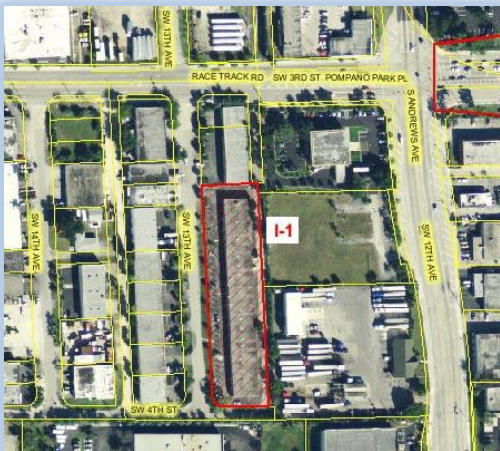

**GREAT LOCATION
BEING NEAR I-95
AND ATLANTIC BLVD.**

Although the information contained herein is believed to be correct, Broker and Owner have not independently verified the information contained herein and disclaim any and all responsibility for any inaccuracies. Further, Broker expects prospective purchasers/lessee's to exercise their own independent due diligence in verifying all supplied and relevant information. No representation or warranty, expressed or implied, is made as to the accuracy or completeness of this Memorandum or any of its contents, or any other written or oral communication transmitted to a prospective purchaser in the course of its evaluation of the proposed sale of the Property. A professional fee is earned by selling/leasing broker only upon consummation of a sale at closing or upon fulfillment of a lease on terms dictated by owner, not necessarily those forth above.