CENTERPOINTE
LA PALMA

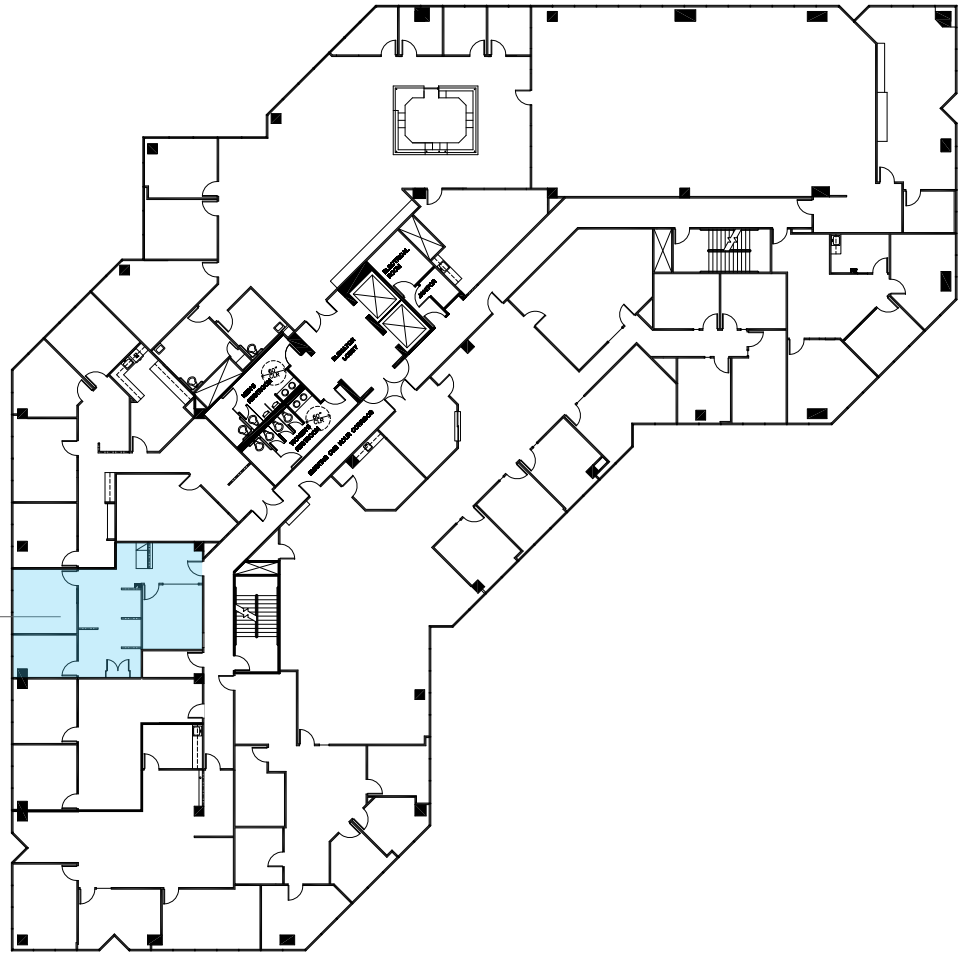

BUILDING 1
Suite 311 1,010 RSF

JAY NUGENT
Executive Managing Director
t 949-608-2035
jay.nugent@nmrk.com
CA RE Lic. #01248267

GEORGE THOMSON
Executive Managing Director
t 949-608-2037
george.thomson@nmrk.com
CA RE Lic. #00947200

GREG PUCCINELLI
Senior Managing Director
t 949-608-2036
greg.puccinelli@nmrk.com
CA RE Lic. #01215693

Corporate License #01355491

NEWMARK

The distributor of this communication is performing acts for which a real estate license is required. The information contained herein has been obtained from sources deemed reliable but has not been verified and no guarantee, warranty or representation, either express or implied, is made with respect to such information. Terms of sale or lease and availability are subject to change or withdrawal without notice.