

Modern High-Visibility Multi-Use Commercial Building Near DTLA & USC

① Sale subject to court confirmation and overbid



2207

S. VERMONT AVENUE
Los Angeles, CA 90007

CREM
COMMERCIAL



Fire Sprinkler Contractor
Full Service Fire Protection
732-4200
Serving Los Angeles, Oakland, London

2207

CARLOS VIVES
732-4200

OM | 2207 S. Vermont Avenue

CREM | Commercial

Executive Summary

2207 S. Vermont Avenue presents a rare opportunity for an owner-user to acquire a newer construction, high-visibility commercial building with flexible retail, office, showroom, warehouse, and storage functionality in the heart of Central Los Angeles. Originally built in 1925, the property was substantially expanded and fully renovated in 2018. The property will be delivered vacant and consists of approximately 3,664 square feet across two levels on a fully secured 6,615 square foot lot with gated rear parking and dual access from both Vermont Avenue and W. 22nd Street.



The building was thoughtfully designed to accommodate a wide variety of commercial users. The ground floor consists of two distinct spaces, including a traditional storefront/showroom space fronting Vermont Avenue and a unique drive-through commercial bay featuring roll-up doors at both the front and rear of the building with approximately 10-foot clearance. This space can function as secured storage, warehouse area, showroom space, covered parking, or can remain open for direct drive-through access to the rear gated parking lot. The second floor is improved with a professional office buildout consisting of multiple private offices, conference room, reception area, kitchen/break area, storage, and open workspace.

Positioned immediately adjacent to the Santa Monica (10) Freeway with visibility to over 345,000 vehicles per day, the property offers exceptional branding and signage exposure in one of Los Angeles' most centralized infill locations. The property provides immediate access to the 10 and 110 Freeways and is centrally located to Downtown Los Angeles, USC, Koreatown, West Adams, Mid-Wilshire, and South Los Angeles.

Additionally, the property is located within a State Enterprise Zone, which may provide qualifying businesses with potential tax incentives and employment-related benefits, further enhancing the appeal for owner-users and operating businesses.





Property Details

ADDRESS: 2207 S. VERMONT AVENUE
LOS ANGELES, CA 90007

PRICE: \$1,995,000

BUILDING SF: 3,664

BUILDING \$/SF: \$544

LAND SF: 6,615

ZONING: C2-IVL

YEAR BUILT/RENOVATED: 1925/2018

APN: 5054-023-023, 5054-023-040

PARKING: ON-SITE, REAR PARKING - 8 GATED SPACES

FRONTAGE: 40' ON S. VERMONT AVE

OCCUPANCY: DELIVERED VACANT



Fire Sprinkler Contractor
Fire Protection Group of America
Engineering • Consulting • Fabrication
Installation • Servicing & Maintenance
Offices in Los Angeles, Oakland, London
732-4200

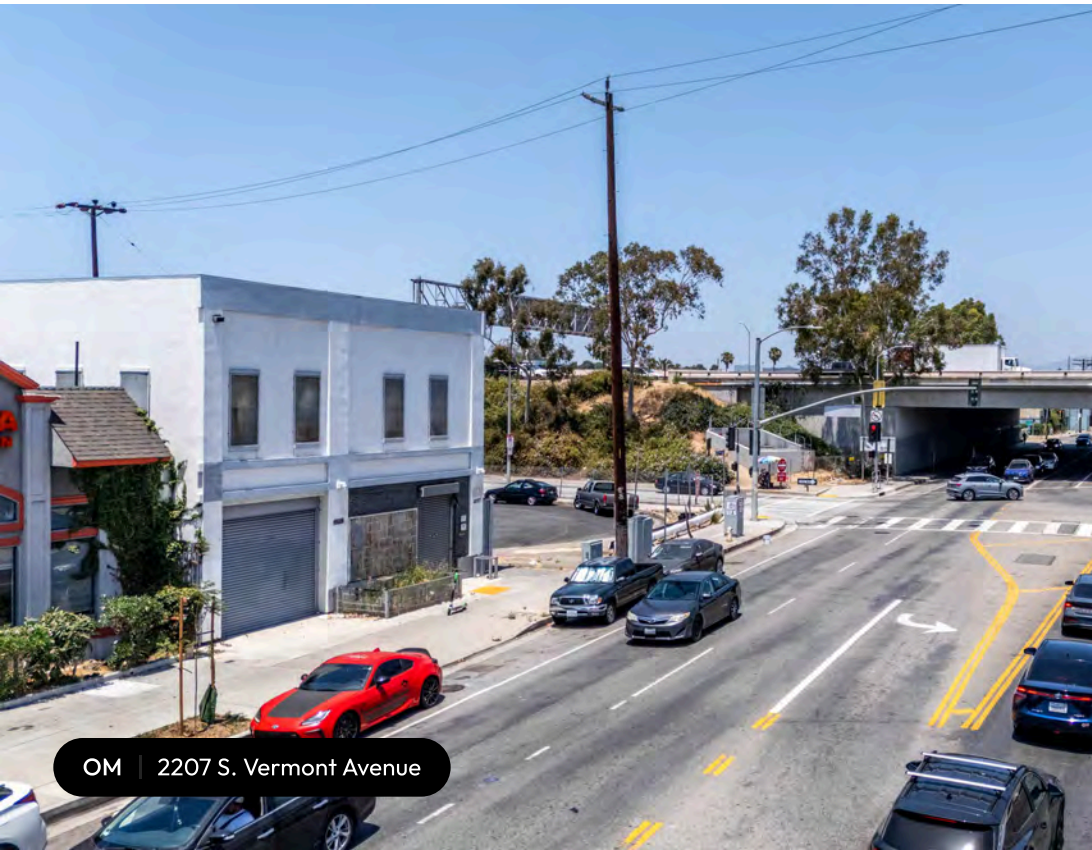

OM | 2207 S. Vermont Avenue



CREM | Commercial

Parcel Map

5054 | 23
 SCALE 1" = 60'

SANTA MONICA

F. M. 17127

FRWY.

2-16-65
 5-15-65
 1-25-66
 801110

REVISED
 1-20-62
 10-11-62

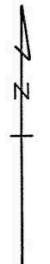
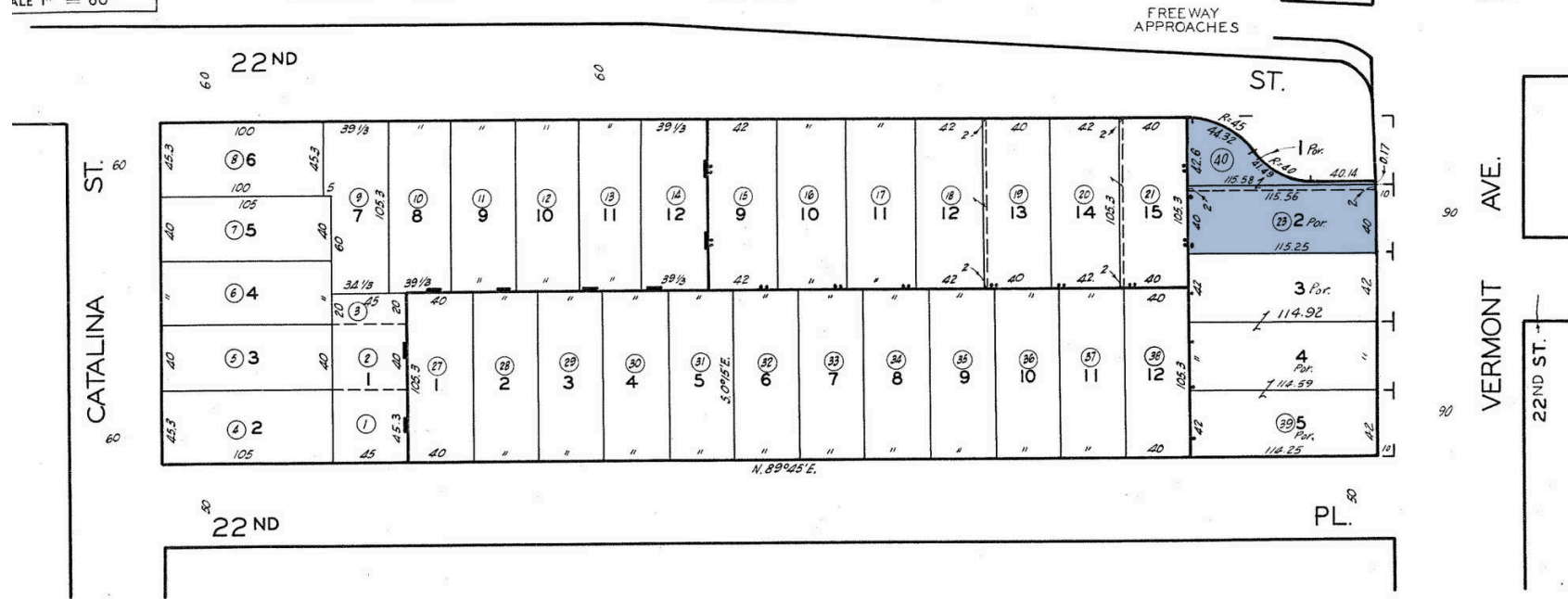

CODE
 48

HARRIS BUNGALOW
 CORNER NO. 2
 M.B. 9-35

MCCOY AND JAMISON TRACT
 M.B. 6-64

A.R. MAINES
 SUBDIVISION NO. 2
 M.B. 7-25

THE A.R. MAINES
 SUBDIVISION NO. 1
 M.B. 6-200

FOR PREV. ASSM'T. SEE: 698-29 & 35

ASSESSOR'S MAP
 COUNTY OF LOS ANGELES, CALIF.

Investment Highlights



SALE SUBJECT TO COURT CONFIRMATION AND OVERBID PROCESS. CONTACT BROKER FOR DETAILS



Substantially expanded and fully renovated in 2018 with modern systems, upgraded electrical, plumbing, and HVAC throughout



Delivered vacant allowing immediate owner-user occupancy



Flexible layout suitable for office, showroom, retail, warehouse, storage, medical, creative, and other commercial uses



Ability for an owner-user to occupy the entire building or lease a portion for supplemental income



Unique drive-through commercial bay with front and rear roll-up door access, approximately 10' clearance, and flexible functionality for storage, loading, parking, or showroom space



Fully built-out second floor office space with private offices, conference room, reception area, kitchen, storage, and open work areas



Fully secured and gated site with eight on-site parking spaces and rear access from W. 22nd Street



Exceptional visibility and signage opportunity adjacent to the 10 Freeway with exposure to over 345,000 vehicles per day



Centrally located with immediate access to the 10 and 110 Freeways near DTLA, USC, Koreatown, Mid-Wilshire, and West Adams

SANTA MONICA FWY

🚗 345,797 VPD

S VERMONT AVE

🚗 33,837 VPD

OM | 2207 S. Vermont Avenue

CREM | Commercial

Floor Plans

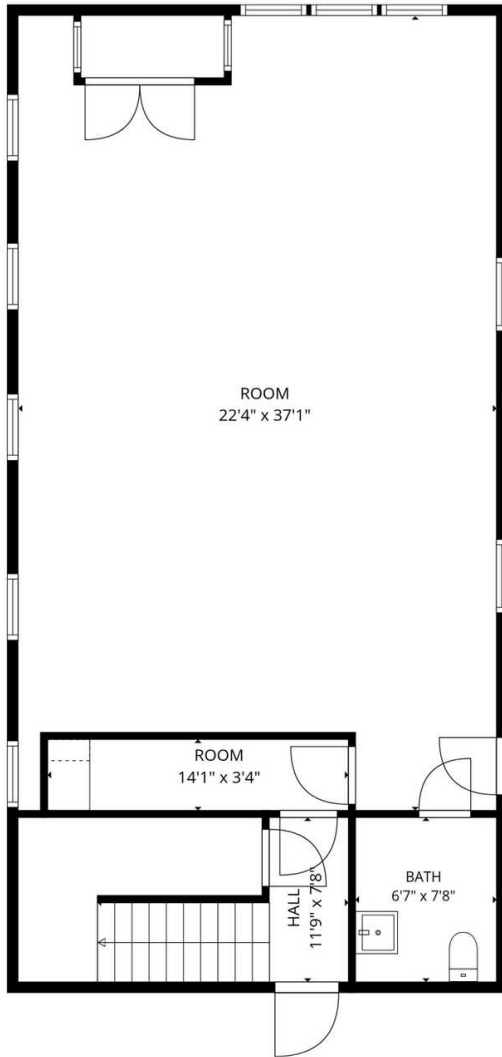

1ST FLOOR

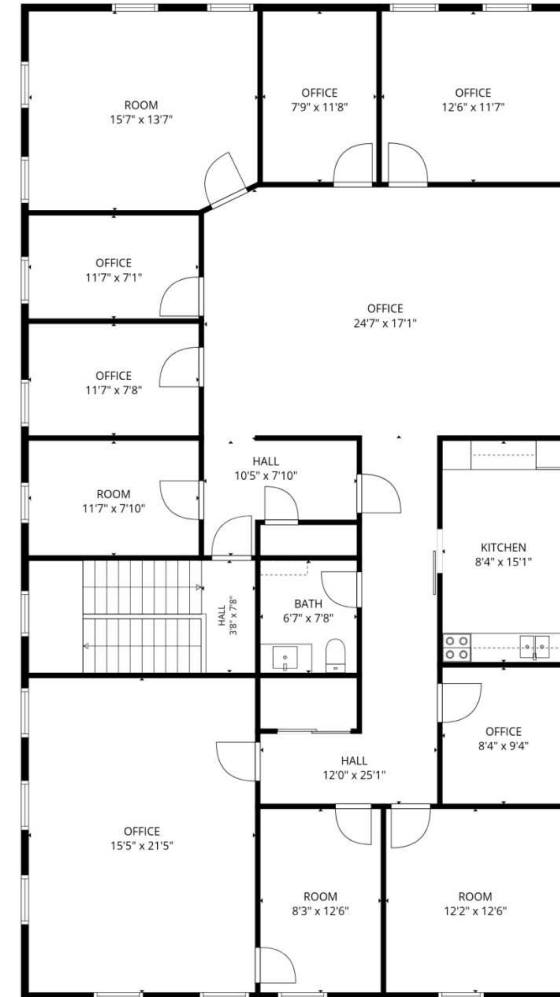

2ND FLOOR

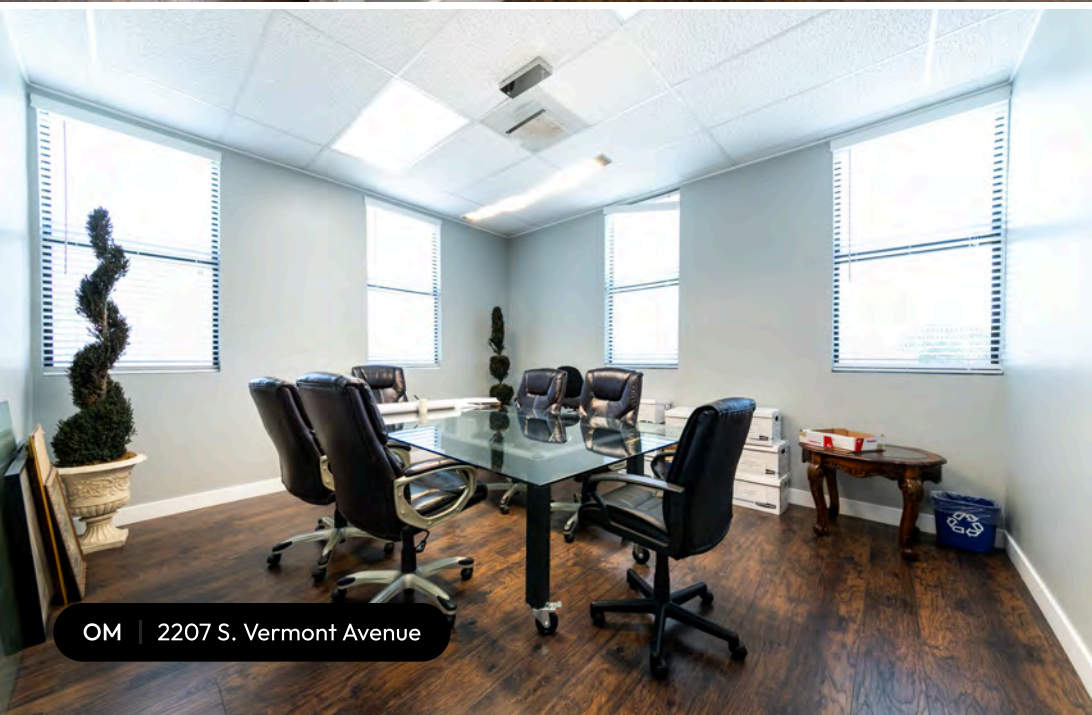
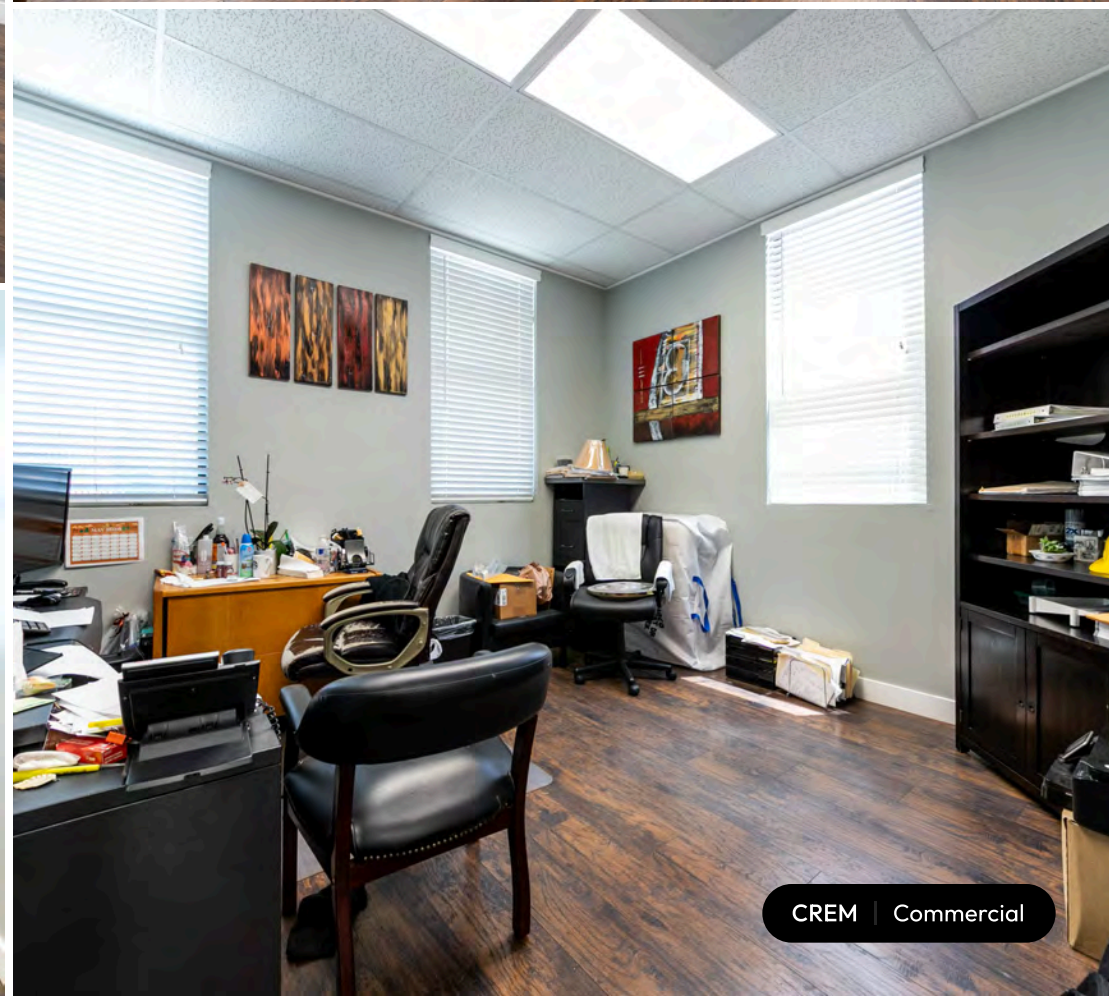

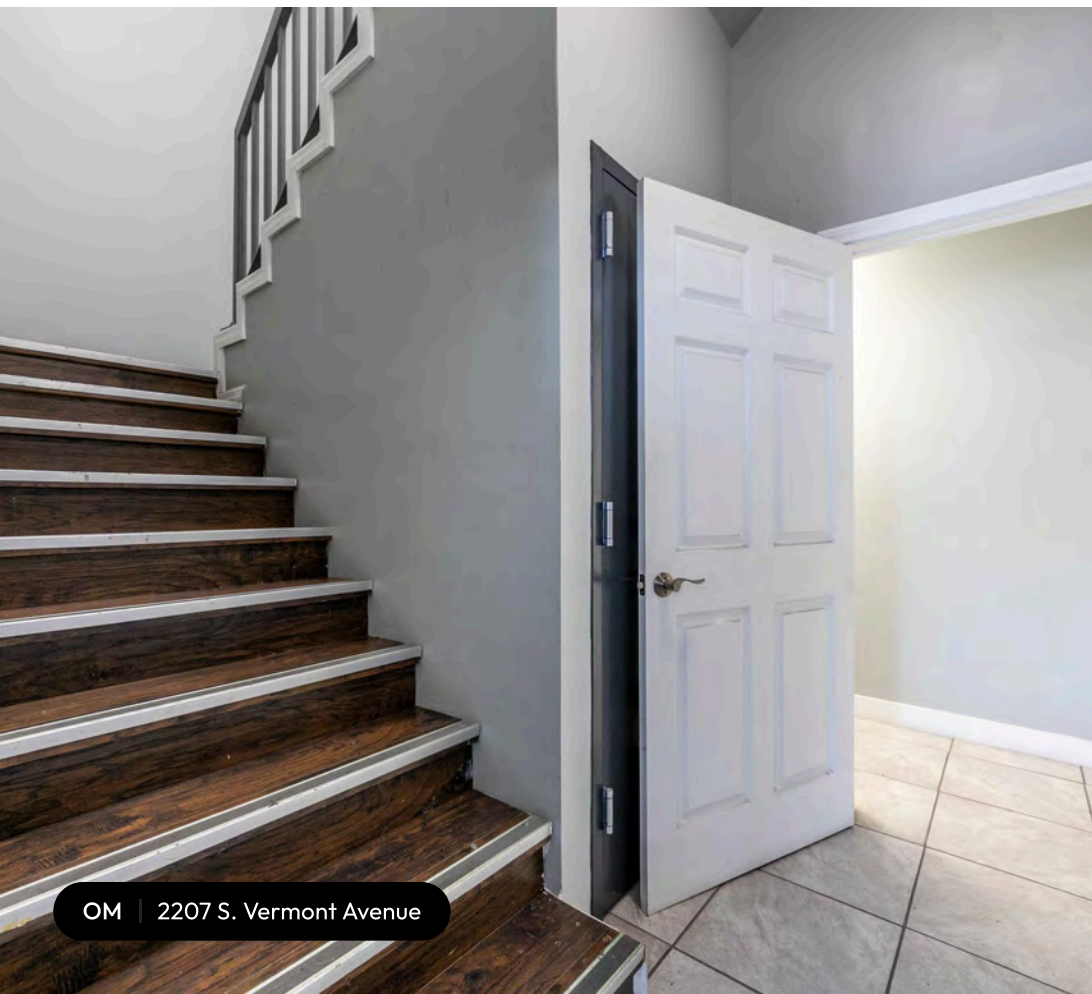



OM | 2207 S. Vermont Avenue

CREM | Commercial



OM | 2207 S. Vermont Avenue

CREM | Commercial



OM | 2207 S. Vermont Avenue

CREM | Commercial

Disclaimer

The material contained in this Offering Brochure is furnished solely for the purpose of considering the purchase of 2207 S. Vermont Avenue, Los Angeles, CA 90007 (“Property”) and is not to be used for any other purpose.

The only party authorized to represent the property owner (“Owner”) in connection with the sale of the Property is The CREM Group Brokerage Company and no other person is authorized by the Owner to provide any information or to make any representations other than contained in this Investment Offering Brochure.

Neither The CREM Group nor the Owner make any representation or warranty, express or implied, as to the accuracy or completeness of the information contained herein, and nothing contained herein is or shall be relied upon as a promise or representation as to the future performance of the Property. This Offering Brochure may include certain statements and estimates by The CREM Group with respect to the projected future performance of the Property. These assumptions may or may not be proven to be correct, and there can be no assurance that such estimates will be achieved. Further, The CREM Group and the Owner disclaim any and all liability for representations or warranties, expressed or implied, contained in or omitted from this Investment Offering Brochure, or any other written or oral communication transmitted or made available to the recipient. The recipient shall be entitled to rely solely on those representations and warranties that may be made to it in any final, fully executed and delivered Real Estate Purchase Agreement between it and Owner.

The information contained herein is subject to change without notice and recipient of these materials shall not look to Owner or The CREM Group, nor any of their officers, employees, representatives, independent contractors or affiliates, for the accuracy or completeness thereof. Recipients of this Offering Brochure are advised and encouraged to conduct their own comprehensive review and analysis of the Property. This Offering Brochure is a solicitation of interest only and is not an offer to sell the Property. The Owner expressly reserves the right, at its sole discretion, to reject any or all expressions of interest to purchase the Property and expressly reserves the right, at its sole discretion, to terminate negotiations with any entity, for any reason, at any time with or without notice. The Owner shall have no legal commitment or obligation to any entity reviewing the Offering Brochure or making an offer to purchase the Property unless and until the Owner executes and delivers a signed Real Estate Purchase Agreement on terms acceptable to Owner, in Owner’s sole discretion. By submitting an offer, a prospective purchaser will be deemed to have acknowledged the foregoing and agreed to release Owner from any liability with respect hereto.

Get In Touch With Us!

FOR MORE INFORMATION.



Mark Cianciulli, Esq.

mark@cremgroupe.com Ca/DRE #01990266

(323) 208-9512



Andrew Leff

andrew@cremgroupe.com Ca/DRE #01865688

(818) 939-4058

CREM
COMMERCIAL

LOS ANGELES | SANTA MONICA | NEWPORT BEACH | VENTURA | SAN DIEGO

CREMGROUPE.COM/COMMERCIAL