

Richard B. Enderson
Owner

(805) 217-0224

300 FARMHOUSE DR. UNIT 3
SIMI VALLEY, CA 93065

richardenderson@str8linedesigns.com

CONSULTANTS

DATE

11/02/2024

DESIGNED BY

Richard B. Enderson

Elsie's Office & Back Office

1633 E. ERRINGER
SIMI VALLEY, CA 93065

ANTHONY CARTS

PREFACE TO SPECIFICATIONS:
THE CONTRACTOR & SUB CONTRACTORS
ARE TO BE LICENSED AND HAVE FULL
KNOWLEDGE, SKILLS AND PROPER TOOLS
TO PERFORM THE WORK. ALL WORK TO
MEET OR EXCEED MINIMUM STANDARDS/
METHODS OF THE TRADE ORGANIZATIONS,
MANUFACTURERS RECOMMENDATIONS,
LOCAL STATE AND FEDERAL LAWS AND
CODES THAT APPLY TO THEIR WORK. EACH
TRADE IS EXPECTED TO BE FULLY VERSED
IN THE STANDARDS AND METHODS OF
THEIR TRADE. SPECIFICATIONS IN THESE
DOCUMENTS ARE MEANT TO BE
COMPLIMENTARY TO, OR EXCEED, THESE
STANDARDS. THESE SPECIFICATIONS ARE
NOT EXHAUSTIVE. IF CONTRACTOR MAKES A
QUALITY ASSUMPTION, IT IS TO BE
EXPLAINED IN THE BID.

PROJECT NO: Project No.

MODEL FILE:
Elsie's Office & Back Office.pln

DRAWN BY: CAD Technician Full Name

COPYRIGHT:

SHEET TITLE

Elsie's Office

A-01

SHEET 3

OF 51



F/P Elsie's Office Floor Plan
SCALE: 1/8" = 1'-0"

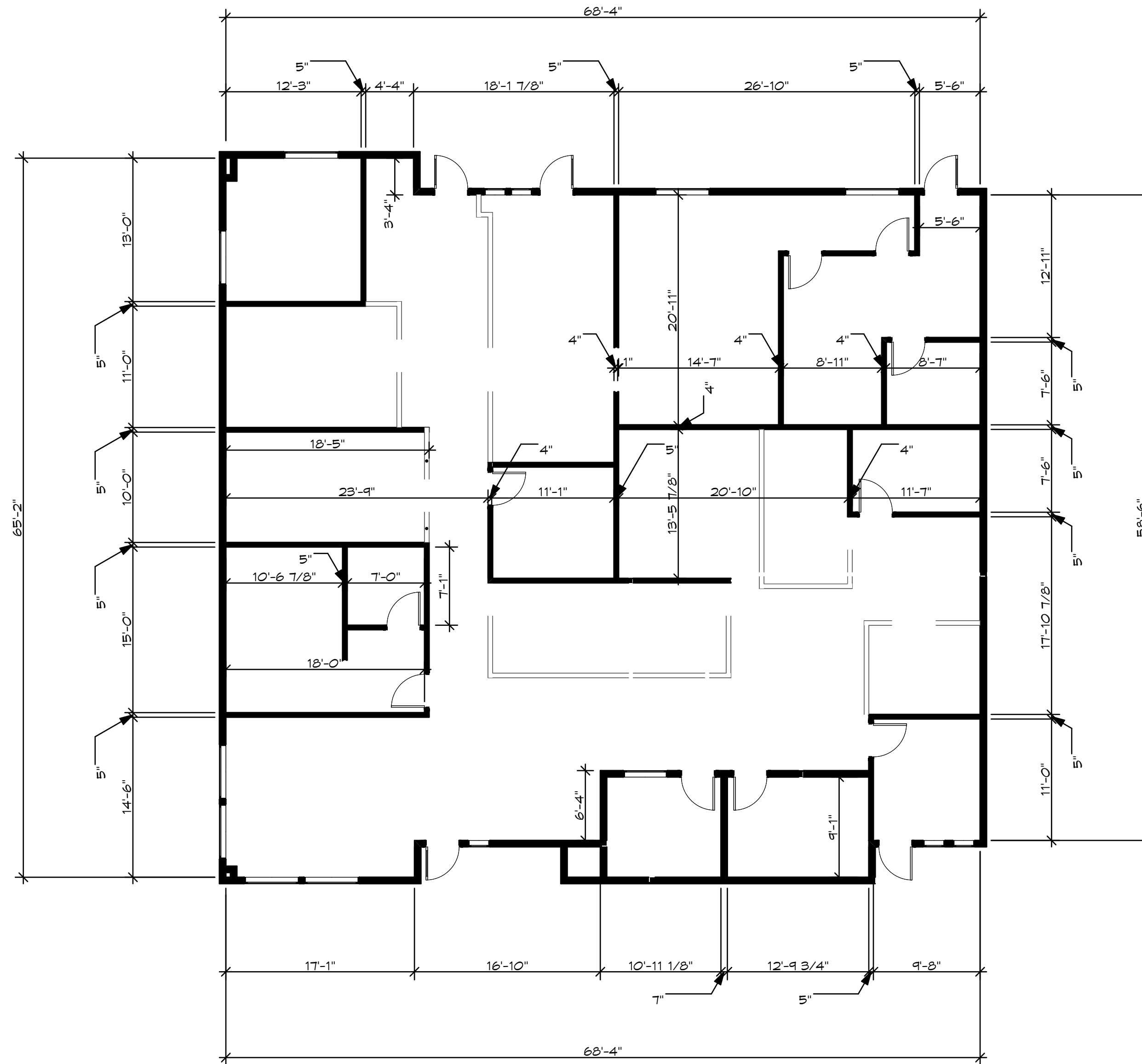

F/D Elsie's Office Dimensions
SCALE: 1/8" = 1'-0"