

PROSPECT CENTER

RANCHO CORDOVA, CA



PRIME TECH/R&D SPACE FOR LEASE

3140 GOLD CAMP DRIVE
3035 PROSPECT PARK DRIVE

MIKE SMITH

916-569-2352
mike.smith@nmrk.com
CA RE License #01504428

JASON BRINITZER

916-569-2341
jason.brinitzer@nmrk.com
CA RE License #02114854

IRINA SHPYRKA

916-569-2360
irina.shpyrka@nmrk.com
CA RE License #02037207

NEWMARK

Current Availabilities

Address	SF	Comments
3035 Prospect Park Drive #40	5,710	Available now
3035 Prospect Park Drive #60	8,324	7,324 SF office and 1,000 SF warehouse; extensive glass; potentially divisible.
3140 Gold Camp Drive #130	2,536	Available March 1, 2025
3140 Gold Camp Drive #140	3,350	Available March 1, 2025
3140 Gold Camp Drive #190	2,553	Cafe space

- » Flex/R&D Space with Warehouse and Roll-Up Doors
- » High Image, Glass Storefronts
- » On-Site Fitness Center, Conference Center
- » Convenient Freeway Access
- » Grade Level Loading
- » Zoned: OIMU (Office Industrial Mixed Use)
- » Tech and R&D Space Available
- » New Rancho Cordova Business Credits Available
- » Exterior Paint, Common Areas and Landscaping Upgrades
- » Competitive Pricing
- » Immediate Occupancy Available

PROPERTY PHOTOS

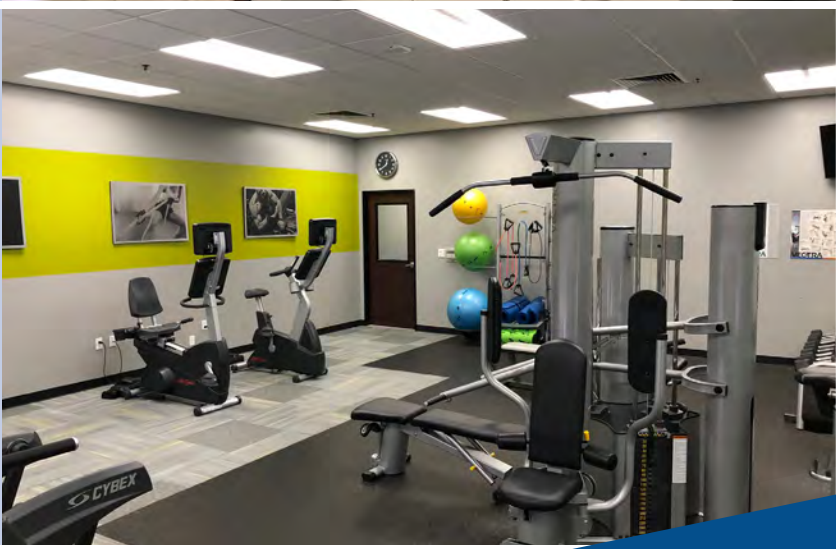
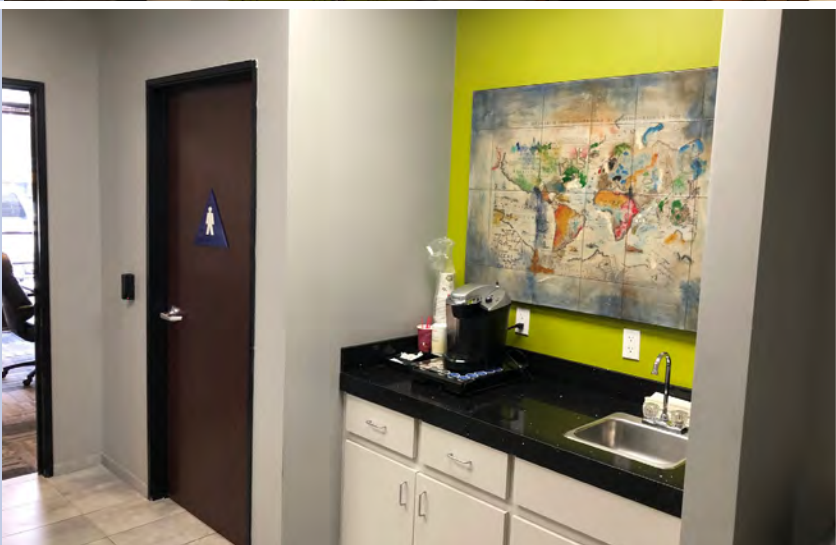

PROSPECT
CENTER



- Existing Warehouse Space
- Available Space
- Common Area
Conference Room, and
Fitness Center

FLOOR PLAN

SUITE 40: 5,710 SF

3035 PROSPECT PARK DRIVE

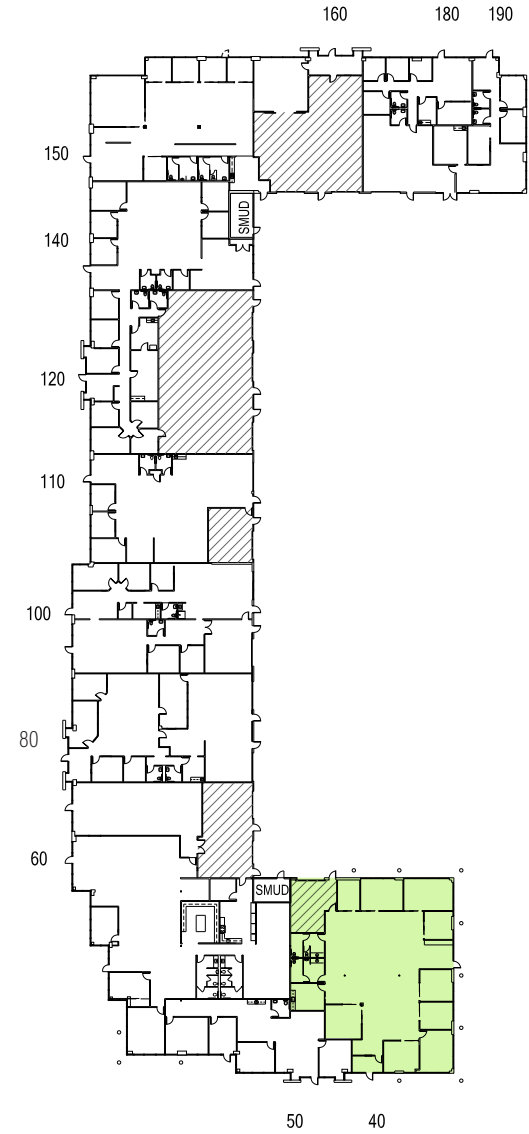
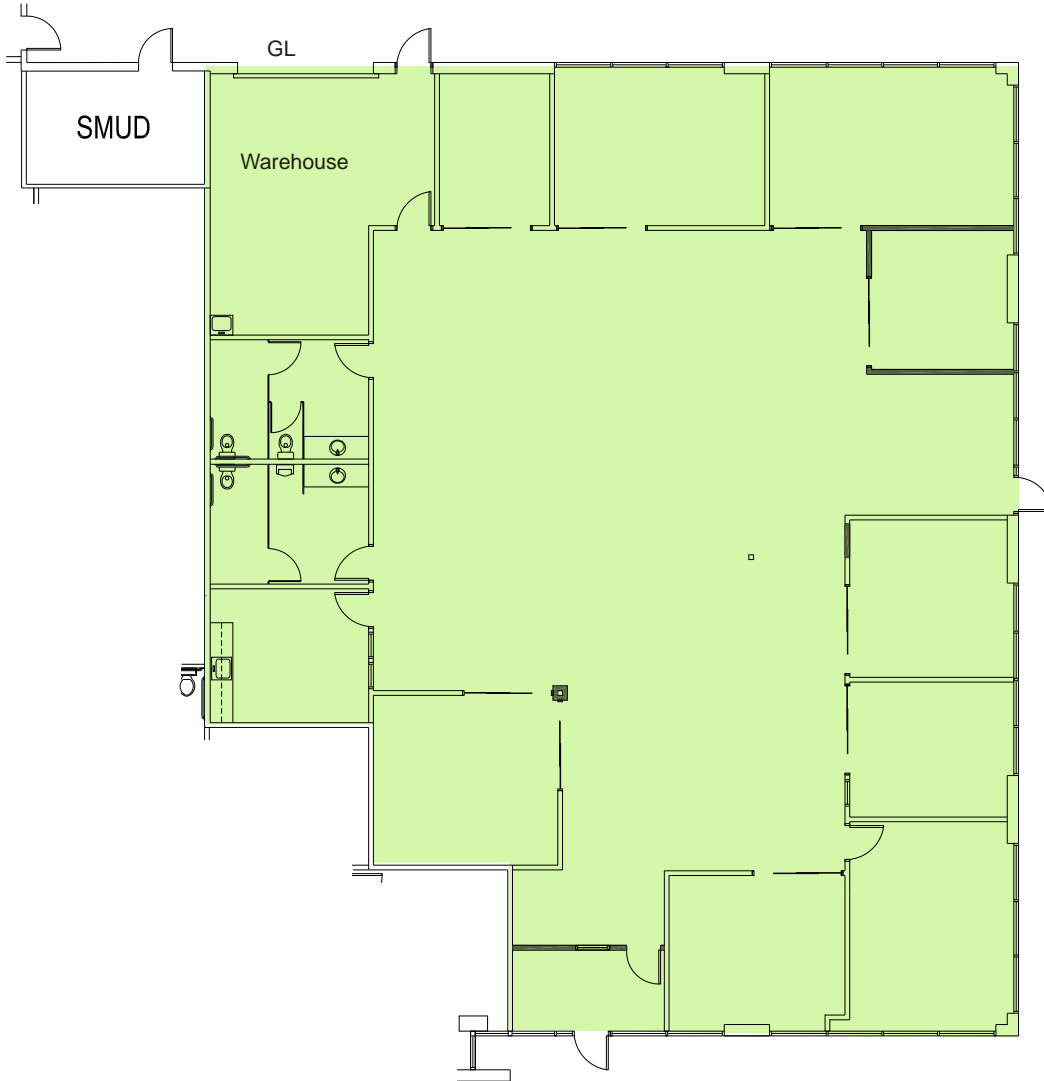

PROSPECT CENTER

FLOOR PLAN

SUITE 60: 8,324 SF

3035 PROSPECT PARK DRIVE

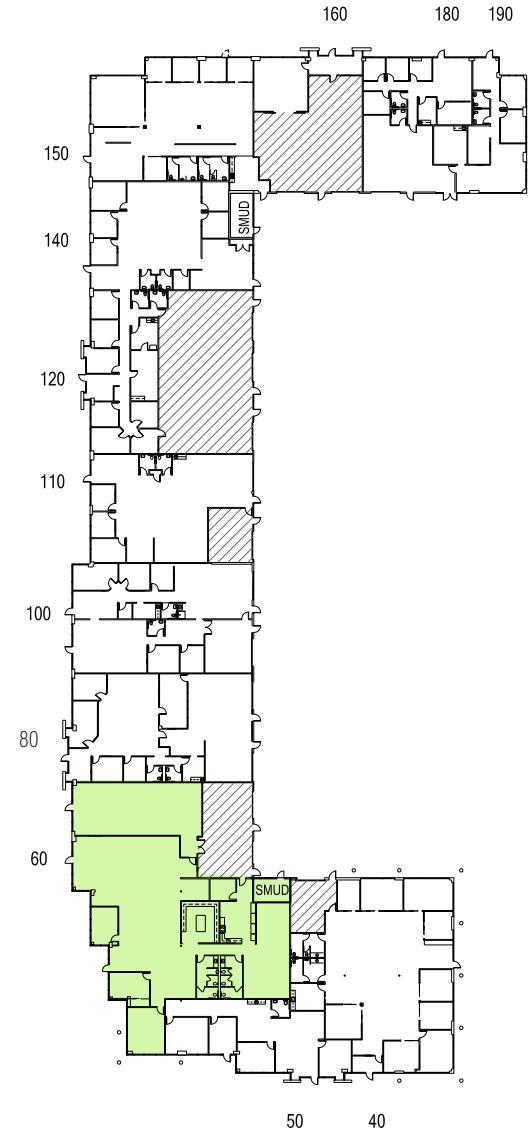
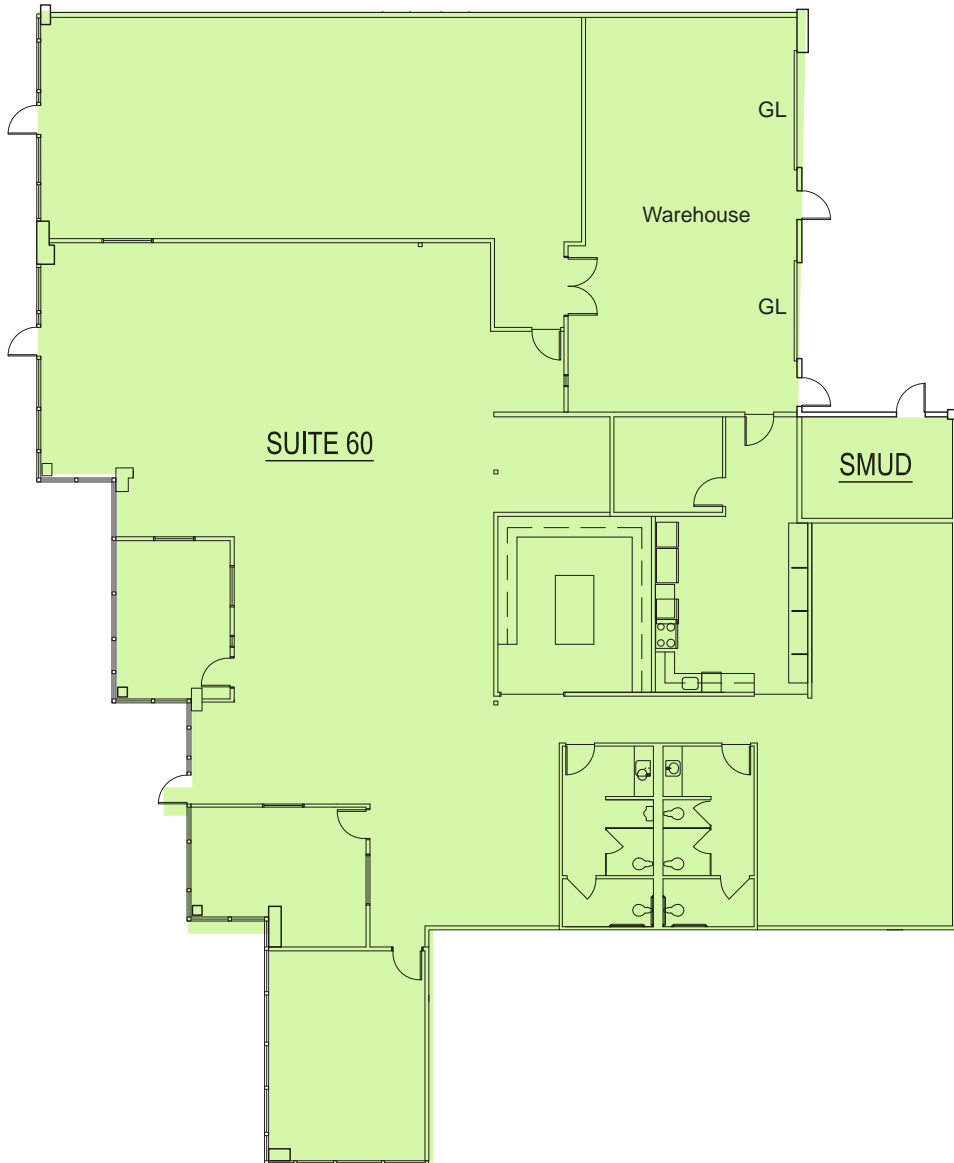

PROSPECT CENTER

FLOOR PLAN

SUITE 130: 2,536 SF

3140 GOLD CAMP DRIVE

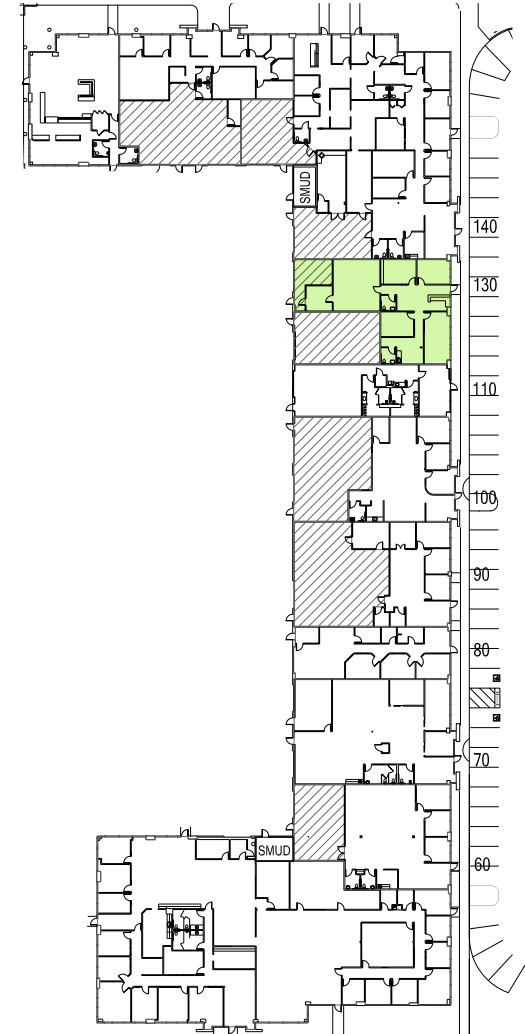
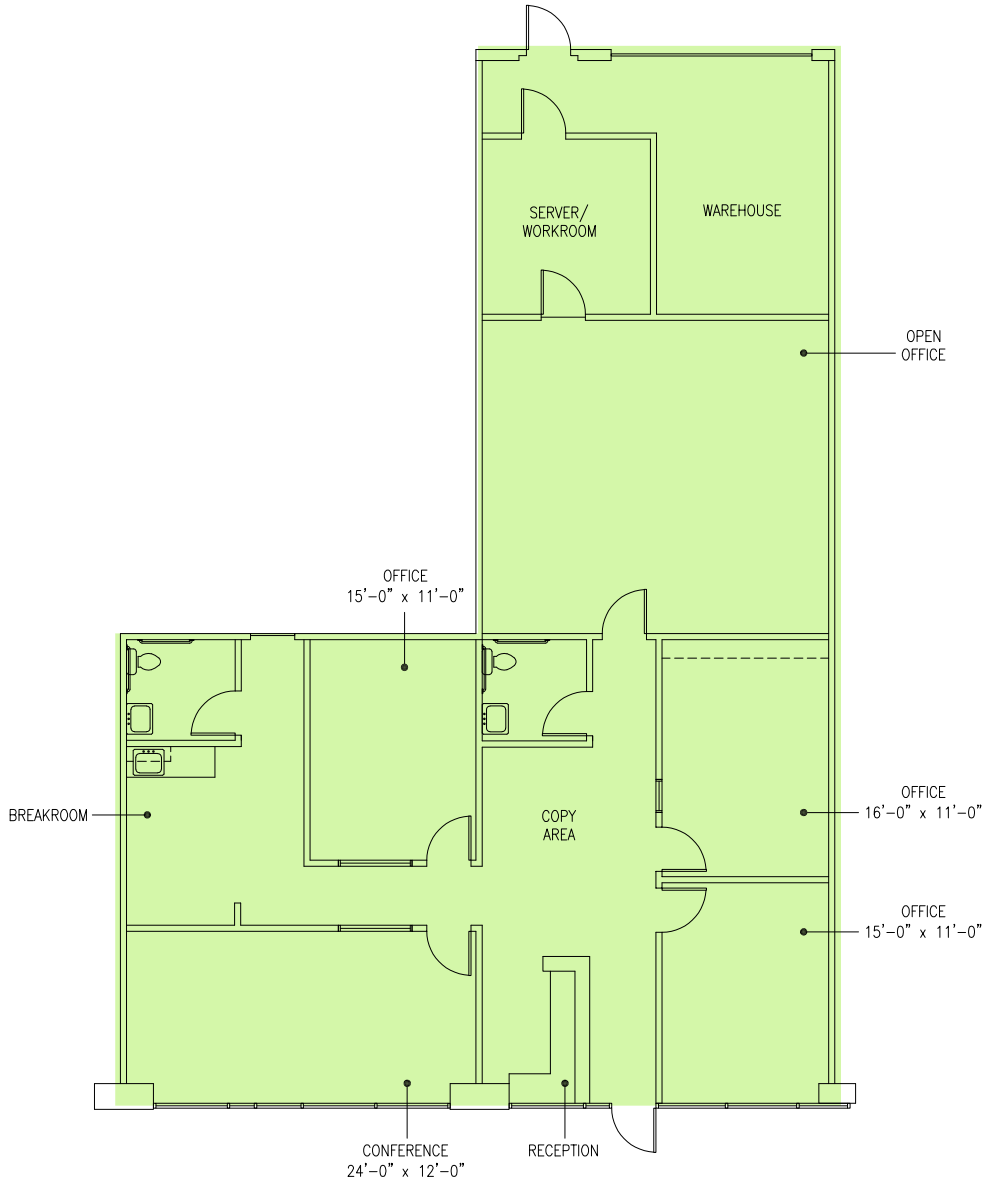

PROSPECT
CENTER

FLOOR PLAN

SUITE 140: 3,350 SF

3140 GOLD CAMP DRIVE

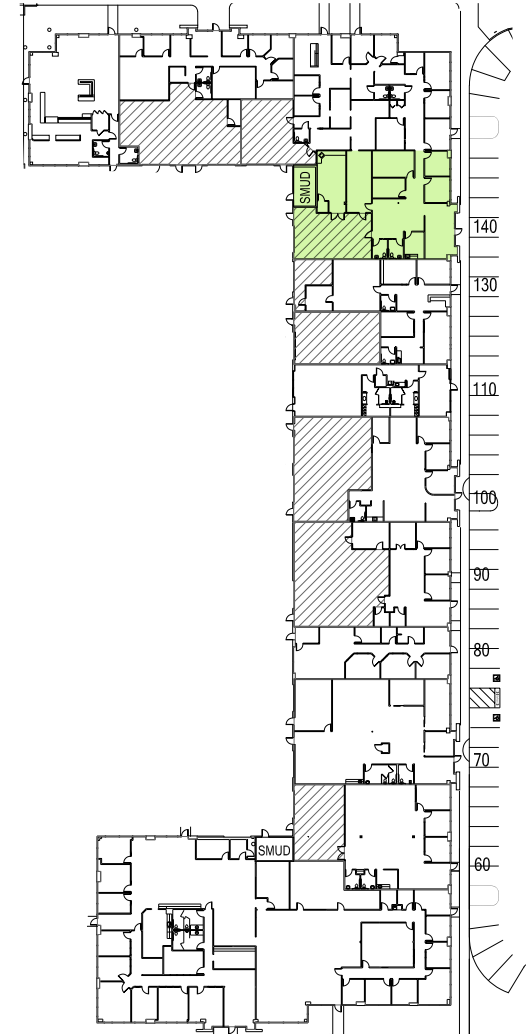
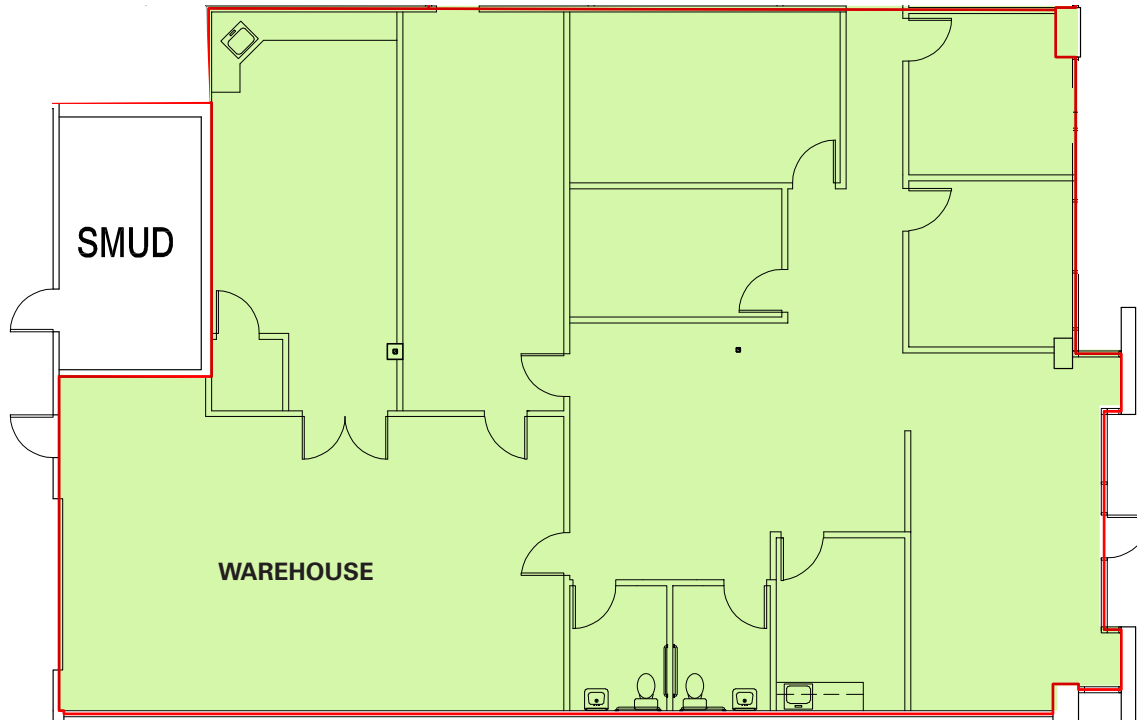

PROSPECT
CENTER

FLOOR PLAN

SUITE 190: 2,553 SF

3140 GOLD CAMP DRIVE

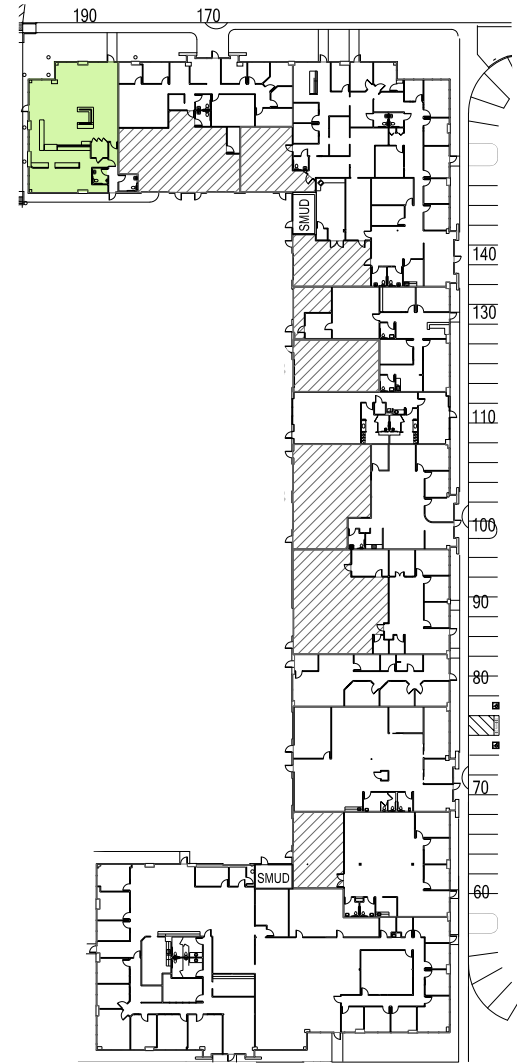
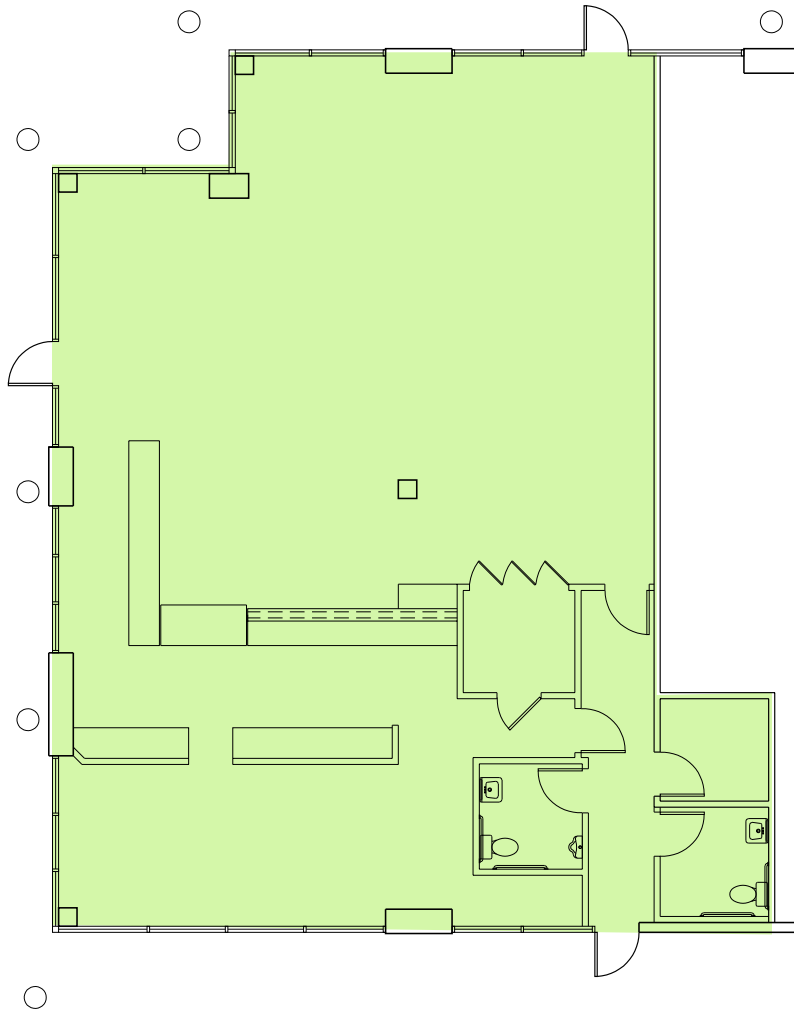

PROSPECT
CENTER

COBBLEROCK DRIVE

DELI/CAFE

FITNESS CENTER/
CONFERENCE ROOM

PROSPECT
CENTER

DEVELOPMENT SITE
4.68 ACRE

PROSPECT PARK DRIVE

GOLD CAMP DR

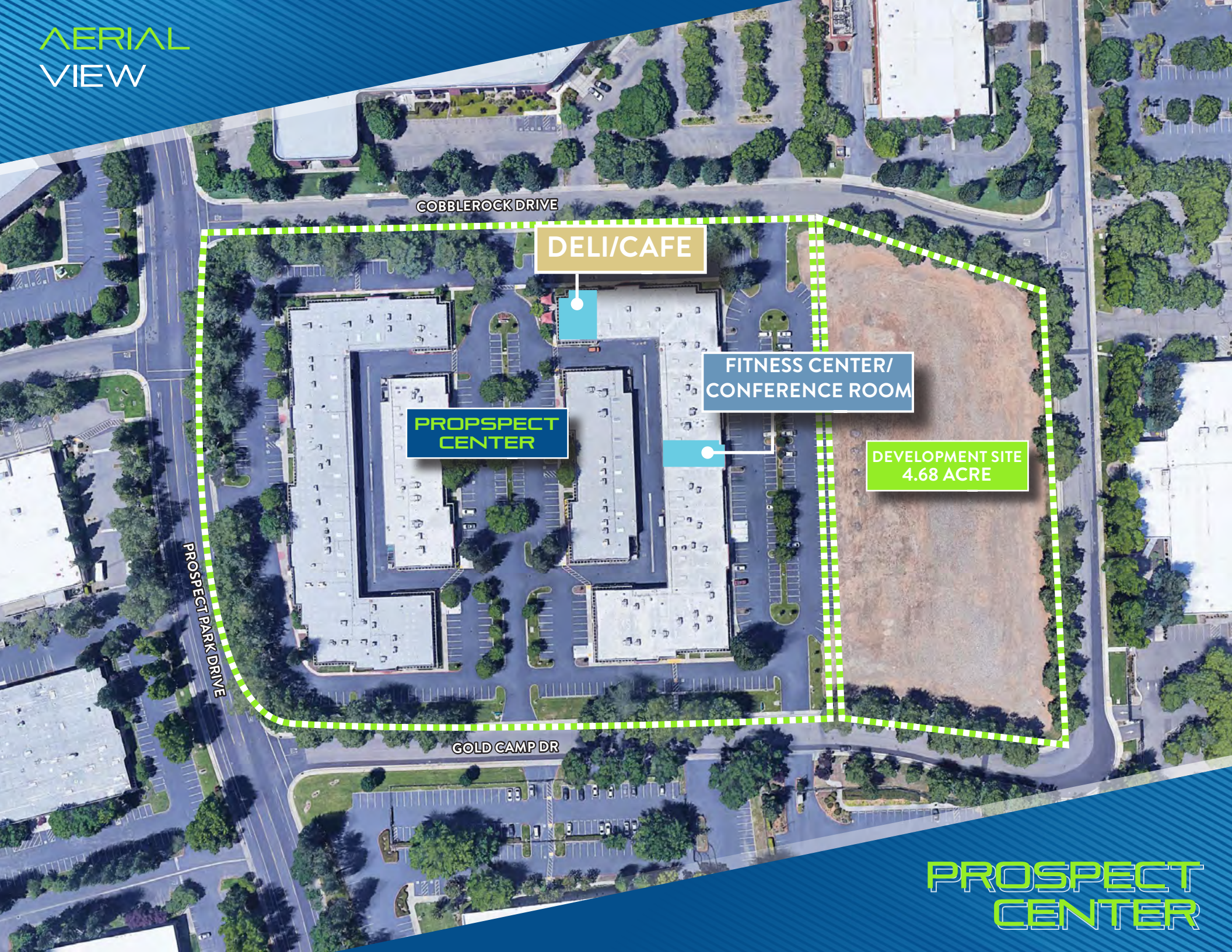

LOCATION MAP



**PROSPECT
CENTER**

WHITE ROCK RD

PROSPECT PARK DR

KILGORE RD

SUNRISE BLD

- | | |
|-----------------------------|----------------------------|
| 1. Safeway | 14. Movement Brewing |
| 2. Walmart SuperCenter | 15. Brookfields Restaurant |
| 3. Chipotle | 16. Marriott Hotel |
| 4. Popeye's | 17. Staples |
| 5. Grocery Outlet | 18. Home Depot |
| 6. Target | 19. FedEx Ship Center |
| 7. Ross Dress for Less | 20. Burning Barrell |
| 8. Costa Vida | 21. LogOff Brewing |
| 9. Ono Hawaiian BBQ | 22. Arby's |
| 10. MOD Pizza | 23. Carl's Jr. |
| 11. Michaels | 24. Starbucks |
| 12. KP International Market | 25. McDonald's |
| 13. Jimboy's Tacos | 26. Costco |

**PROSPECT
CENTER**

PROSPECT CENTER

3140 GOLD CAMP DRIVE
3035 PROSEPECT PARK DRIVE
RANCHO CORDOVA, CA

MIKE SMITH

916-569-2352
mike.smith@nrmk.com
CA RE License #01504428

JASON BRINITZER

916-569-2341
jason.brinitzer@nrmk.com
CA RE License #02114854

IRINA SHPYRKA

916-569-2360
irina.shpyrka@nrmk.com
CA RE License #02037207

The distributor of this communication is performing acts for which a real estate license is required. The information contained herein has been obtained from sources deemed reliable but has not been verified and no guarantee, warranty or representation, either express or implied, is made with respect to such information. Terms of sale or lease and availability are subject to change or withdrawal without notice. 21-0285 • 01/25

NEWMARK

