

1 Section A  
1/8" = 1'-0"

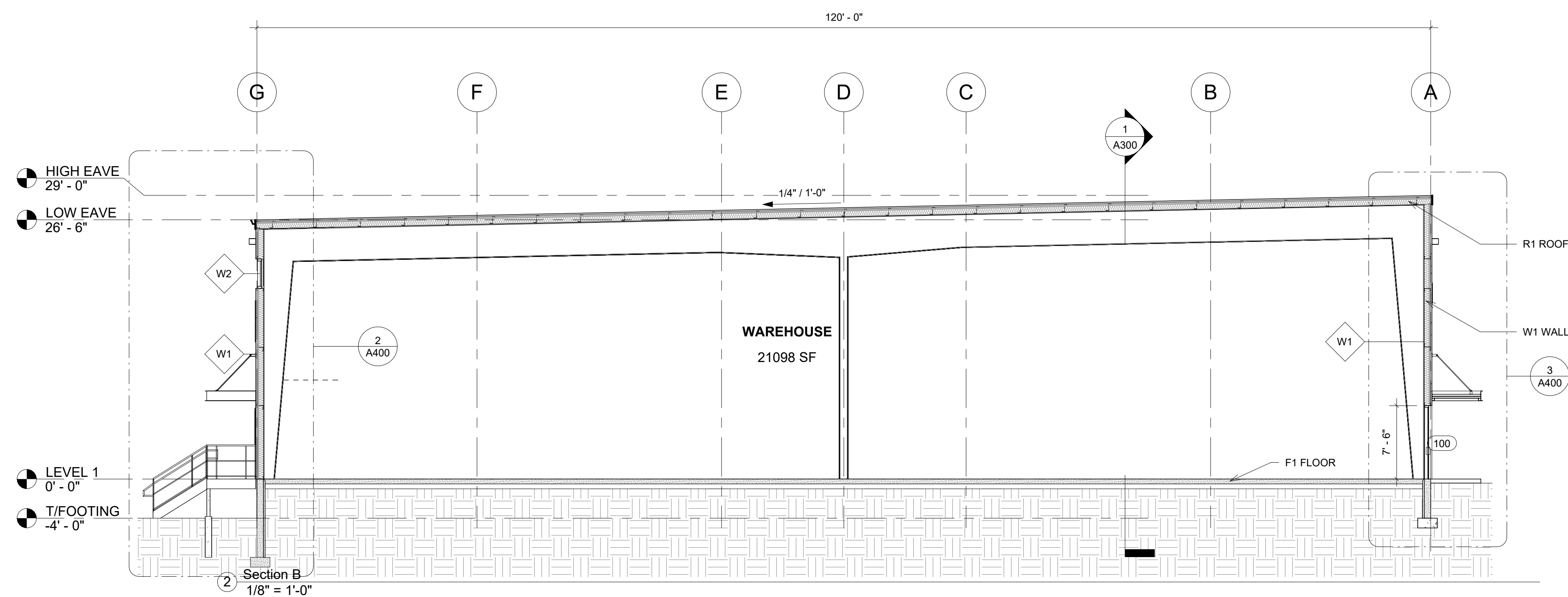

2 Section B  
1/8" = 1'-0"

PLOTTED ON: 2/27/2025 8:49:55 AM  
 Z:\2413-JAG WAWRLA\21600SF BLDG\CURRENT DRAWINGS\2413-JAG WAWRLA\21600SF BLDG 25-0224 AS-BUILT.rvt

PROJECT NORTH

**"AS-BUILT DRAWINGS"**  
 THESE DOCUMENTS HAVE BEEN PROVIDED  
 BASED UPON ADDENDA, SHOP DRAWING  
 REVIEW COMMENTS AND CHANGES  
 DURING CONSTRUCTION. SOME OF THIS  
 INFORMATION HAS BEEN PROVIDED BY  
 OTHERS. THE CONSULTANT HAS NOT  
 VERIFIED THE ACCURACY OR  
 COMPLETENESS OF THIS INFORMATION  
 AND SHALL NOT BE RESPONSIBLE FOR  
 ANY ERRORS OR OMISSIONS THAT MAY  
 BE INCORPORATED AS A RESULT OF  
 ERRONEOUS INFORMATION PROVIDED BY  
 OTHERS.



950 LOUDON RD LATHAM, NY 12110  
 T: 518-783-1663 F: 518-786-8294  
 WWW.COTLERARCHITECTURE.COM

Copyright © 2025 Cotler Architecture, DPC  
 All reports, plans, specifications and computer files  
 relating to this project are the property of Cotler  
 Architecture, DPC. Cotler Architecture retains all common  
 law, statute and other reserved rights including the  
 copyright thereto. Reproduction of the material herein or  
 substantial use without written permission of Cotler  
 Architecture, DPC Violates the copyright law of The  
 United States and will be subject to legal prosecution.

PROJECT:  
 PROPOSED METAL BUILDING  
 BUILDING 1 - 21,600 SF  
 JAG WAWRLA  
 21ST CENTURY PARK DR, 1315 ROUTE  
 146 CLIFTON PARK, NY 12065

DRAWING: SECTIONS

SCALE: 1/8" = 1'-0"  
 DATE: 02/25/2025  
 DRAWN BY: SM  
 CHECKED BY: DG  
 REVISIONS:

PROJECT NO:  
 2413  
 DRAWING NO:

A300