

LEGEND

- CATCH BASIN (C.B.)
- SANITARY OR STORM MANHOLES (AS INDICATED)
- GUIDE RAIL
- EXIST. CONTOURS
- EXIST. INDEX CONTOURS
- PROPOSED CONTOURS
- EXIST. WATERLINE
- EXIST. SANITARY SEWER LINE
- EXIST. STORM SEWER LINE
- EXIST. SANITARY LATERAL
- EXIST. WATER SERVICE LINE
- PROPOSED WATERLINE
- PROPOSED SANITARY SEWER LINE
- PROPOSED STORM SEWER LINE
- PROPOSED SANITARY LATERAL
- PROPOSED WATER SERVICE LINE
- MONUMENT TO BE SET
- MONUMENT FOUND
- EXISTING BUILDINGS

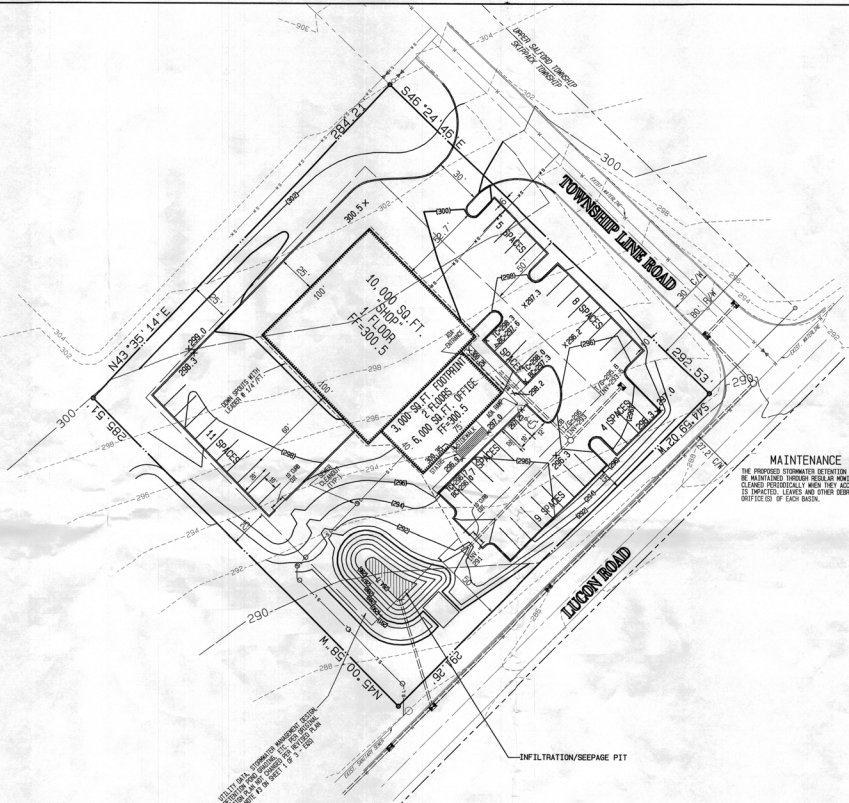

THE PURPOSE OF THIS PLAN IS TO REVISE THE PROPOSED BUILDING AND PARKING LAYOUT. ALL OTHER DATA IN THE ORIGINAL/RECORD LAND DEVELOPMENT PLAN (UTILITY LAYOUT, STORMWATER LAYOUT/MANAGEMENT & DESIGN, ETC. UNCHANGED).

MAINTENANCE AND OPERATIONS
 THE PROPOSED STORMWATER DETENTION BASIN AND INFILTRATION/SEEPAGE PIT SHALL BE MAINTAINED THROUGH REGULAR MOWING. SEDIMENT REPORTS THAT EXCESS SHALL BE CLEARED PERIODICALLY AND KEY ACCORDANCE TO THE COUNTY AND STATE REQUIREMENTS. LEAVES AND OTHER DEBRIS SHALL BE REMOVED FROM THE OUTLET STRUCTURE ORIFICE OF EACH BASIN.

INFILTRATION/SEEPAGE PIT
 THIS PIT SHALL BE CONSTRUCTED TO RECEIVE RUNOFF FROM THE IMPROVED FLOOD PLAZE AND SHALL BE MAINTAINED THROUGH REGULAR MOWING. SEDIMENT REPORTS THAT EXCESS SHALL BE CLEARED PERIODICALLY AND KEY ACCORDANCE TO THE COUNTY AND STATE REQUIREMENTS. LEAVES AND OTHER DEBRIS SHALL BE REMOVED FROM THE OUTLET STRUCTURE ORIFICE OF EACH BASIN.

#1	REVISION	DATE	DESCRIPTION

**SHEET 3 OF 3 - E&S
 POST CONSTRUCTION
 STORMWATER MANAGEMENT PLAN**

RAM: LUCON ROAD LOT #2

PLATTEN, PA. TOWNSHIP
 CHERRY HILLS TOWNSHIP
 BRUNSWICK COUNTY

Ludgate Engineering Corporation <small>UNIVERSITY MICROFILMS INTERNATIONAL</small>			
LINCOLN CORPORATE CENTER, SUITE 90 10 HANOVER DRIVE HAZLETON, PA 17830 PHONE: 610-464-7330 / FAX: 610-404-7371			
© copyright 2004 <small>Ludgate Engineering Corporation All rights reserved. No part of this document may be reproduced without the written permission of Ludgate Engineering Corporation.</small>	DRAWN: [] C.B.: [] 9-28-04 SCALE: [] 1"=30'	DESIGNED: [] C.B.: [] 9-28-04 SCALE: [] 1"=30'	COMPUTER FILE: [] P. 7801804.PRD DRAWING NUMBER: [] SHEET: 3 OF 3