

FOR LEASE

1933 EDWIN DRIVE
Chesapeake, VA 23322



S.L. NUSBAUM
REALTY CO.



JOHN M. PROFILET, SIOR

Senior Vice President

O. 757.640.2278

C. 757.679.3278

jprofilet@slnusbaum.com

MICHAEL GOOD

Senior Associate

O. 757.640.2217

C. 757.646.0525

mgood@slnusbaum.com

SENTARALEASING.COM

EXECUTIVE SUMMARY

1933 EDWIN DRIVE
Chesapeake, VA 23322



S.L. NUSBAUM
REALTY CO.



OFFERING SUMMARY

Lease Rate:	\$28.50 SF/yr (Full Service)
Est. OPEX (2020):	\$8.70 PSF
Building Size:	59,482 SF
Available SF:	2,537 - 9,790 SF
Submarket:	Great Bridge

SPACES	LEASE RATE	SPACE SIZE
Suite 102	\$28.50 SF/yr	9,790 SF
Suite 206	\$28.50 SF/yr	2,537 SF

PROPERTY HIGHLIGHTS

- Up to 12,327 LSF of shell space available (can be subdivided) within this medical office building.
- Located directly off the Chesapeake Expressway (Route 168).
- Tenants include Sentara Therapy Center, Sentara Edinburgh Diagnostic Center, Sentara Family Medicine & Pediatrics, Sentara Cardiology Specialists, Peninsula Pediatric Dentistry, and Lightwave Dental Management.
- 100 free surface parking spaces available.
- Built in 2016.
- Generous landlord contribution to tenant's construction costs.
- Full service lease includes janitorial service, excluding infectious/regulated medical waste.

FIRST FLOOR PLAN

1933 EDWIN DRIVE
Chesapeake, VA 23322



S.L. NUSBAUM
REALTY CO.

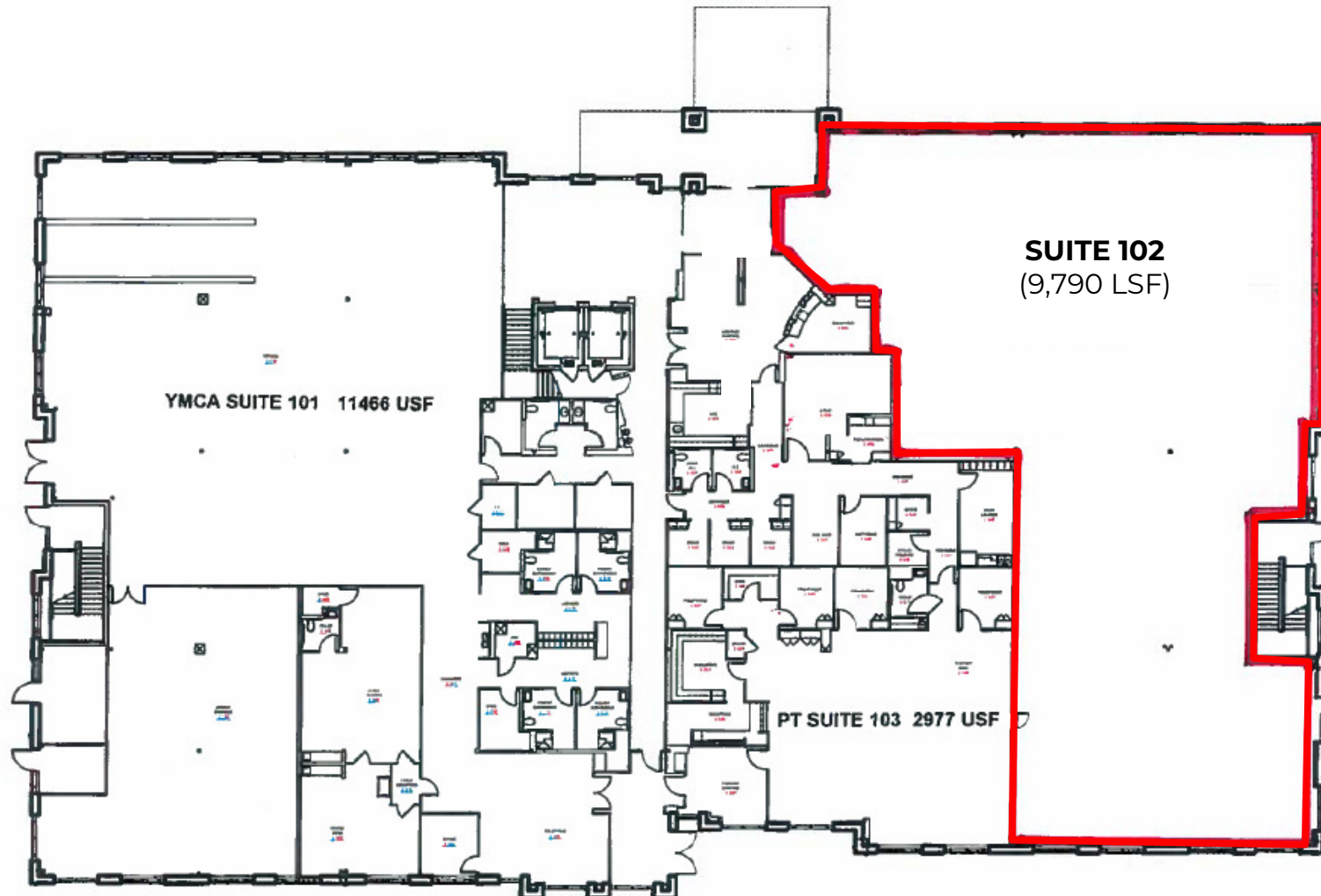

SECOND FLOOR PLAN

1933 EDWIN DRIVE
Chesapeake, VA 23322



S.L. NUSBAUM
REALTY CO.



LOCATION MAP

1933 EDWIN DRIVE
Chesapeake, VA 23322



S.L. NUSBAUM
REALTY CO.



Google

Map data ©2025 Google Imagery ©2025 Airbus, Maxar Technologies

DEMOGRAPHICS MAP & REPORT

1933 EDWIN DRIVE
Chesapeake, VA 23322



S.L. NUSBAUM
REALTY CO.

POPULATION	1 MILE	5 MILES	10 MILES
Total Population	2,019	55,359	188,161
Average Age	40.6	40.1	37.3
Average Age (Male)	37.8	38.5	35.2
Average Age (Female)	42.2	41.4	38.9

HOUSEHOLDS & INCOME	1 MILE	5 MILES	10 MILES
Total Households	711	18,407	66,621
# Of Persons Per HH	2.8	3.0	2.8
Average HH Income	\$112,938	\$105,726	\$87,821
Average House Value	\$426,231	\$389,979	\$354,022

2020 American Community Survey (ACS)

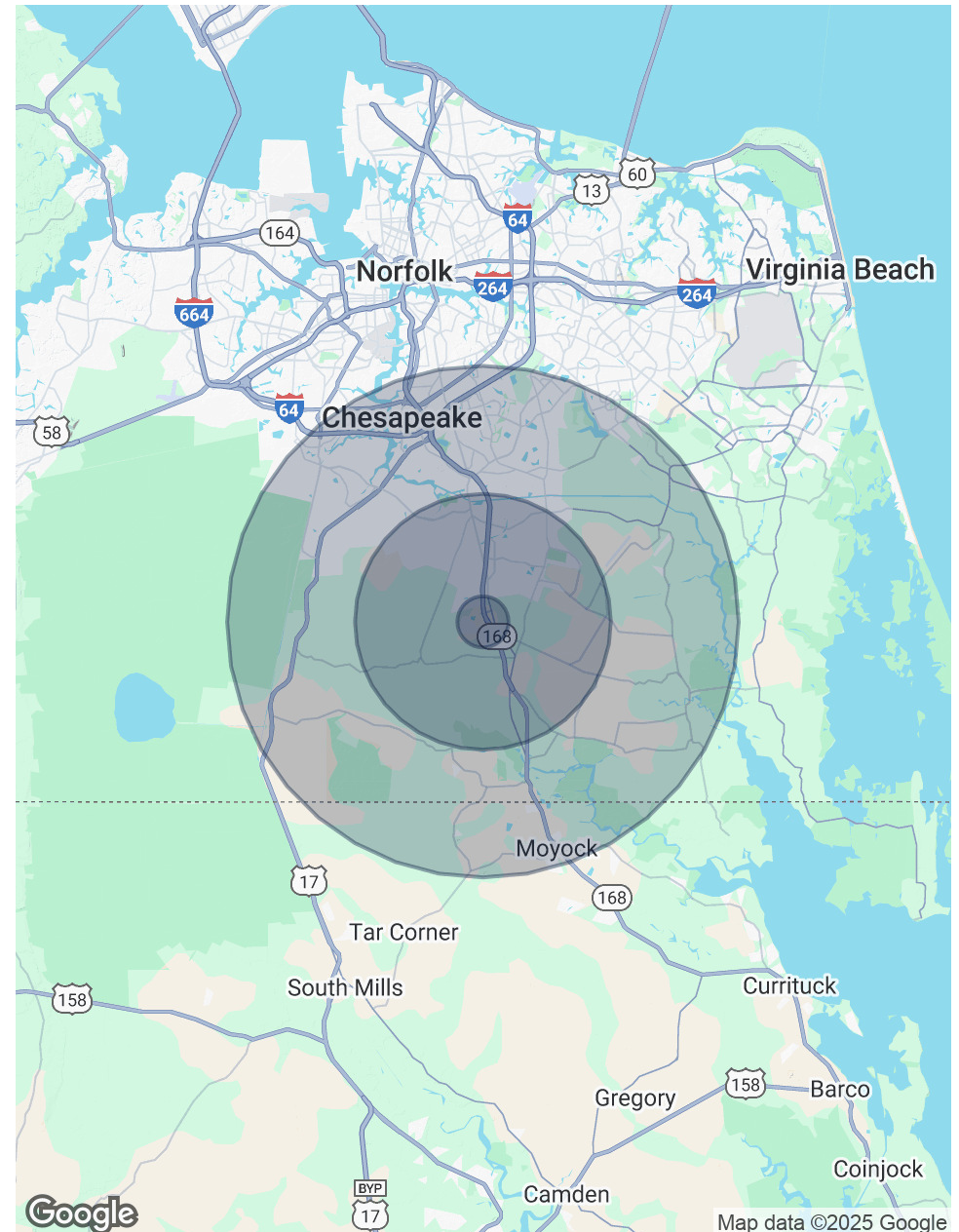

CONTACT INFORMATION

1933 EDWIN DRIVE
Chesapeake, VA 23322



S.L. NUSBAUM
REALTY CO.



JOHN M. PROFILET, SIOR

Senior Vice President

C. 757.679.3278

O. 757.640.2278

jprofilet@slnusbaum.com

MICHAEL GOOD

Senior Associate

C. 757.646.0525

O. 757.640.2217

mgood@slnusbaum.com

COMMITMENT. INTEGRITY. EXCELLENCE. SINCE 1906.

Serving the Southeast and Mid-Atlantic region for well over a century, S.L. Nusbaum Realty Co. continues to provide a comprehensive experience for our clients and customers in all aspects of the multifamily and commercial real estate industry.

[CLICK HERE TO LEARN MORE](#)

DISCLAIMER:

No warranty or representation, expressed or implied, is made to the accuracy or completeness of the information contained herein, and same is submitted subject to errors, omissions, change of price, rental or other conditions, withdrawal without notice, and to any special listing conditions imposed by the property owner(s). As applicable, we make no representation as to the condition of the property (or properties) in question or the property's (or properties') compliance with applicable laws, regulations, and codes.