OFFICE FOR LEASE

FOUNDER COURT

151 N. Kraemer Blvd., Placentia, CA
377 E. Chapman Avenue, Placentia, CA

FOUNDERS PLAZA

101 S. Kraemer Blvd., Placentia, CA

Located on the corner of Chapman and Kraemer

PROPERTY FEATURES

- Suites Ranging from ±650-4,500 Sq. Ft.
- High Image Two-story Office Project
- Elevator Served
- Flexible Layouts
- Immediate Freeway Access to Orange 57 and Anaheim 91 Freeways
- Professionally Managed by KLC
- Lease Available

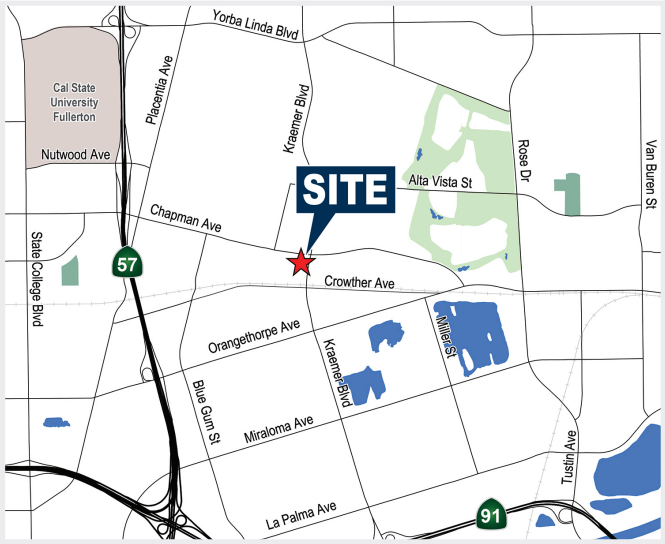

Voit
REAL ESTATE SERVICES

BARRY WALSHE
Vice President
714.935.2309
Lic. #01213417
bwalshe@voitco.com

MIKE BOOMER
Vice President
714.935.2344
Lic. #01209091
mboomer@voitco.com

FKC PROPERTIES, INC

2400 E. Katella Avenue, Suite 750, Anaheim, CA 92806 • 714.978.7880 • 714.978.9431 Fax

www.VoitCo.com

OFFICE FOR LEASE

FOUNDER COURT

151 N. Kraemer Blvd., Placentia, CA
377 E. Chapman Avenue, Placentia, CA

FOUNDERS PLAZA

101 S. Kraemer Blvd., Placentia, CA

Located on the corner of Chapman and Kraemer

Voit
REAL ESTATE SERVICES

BARRY WALSHE
Vice President
714.935.2309
Lic. #01213417
bwalshe@voitco.com

MIKE BOOMER
Vice President
714.935.2344
Lic. #01209091
mboomer@voitco.com

FKC PROPERTIES, INC

2400 E. Katella Avenue, Suite 750, Anaheim, CA 92806 • 714.978.7880 • 714.978.9431 Fax

www.VoitCo.com

Licensed as Real Estate Salespersons by the DRE. The information contained herein has been obtained from sources we deem reliable.
While we have no reason to doubt its accuracy, we do not guarantee it. ©2019 Voit Real Estate Services, Inc. All Rights Reserved. License #w.

OFFICE FOR LEASE

FLOOR PLANS

FOUNDERS COURT

151 N. Kraemer Blvd., Placentia, CA

Located on the corner of Chapman and Kraemer

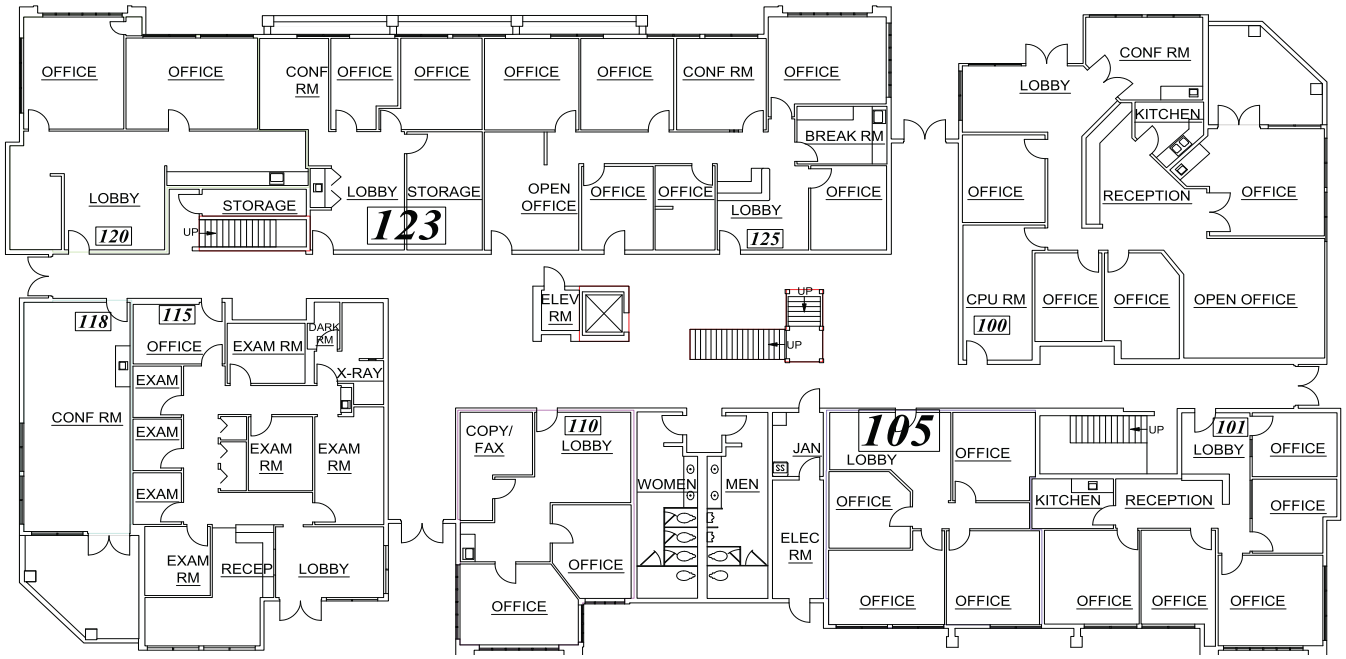

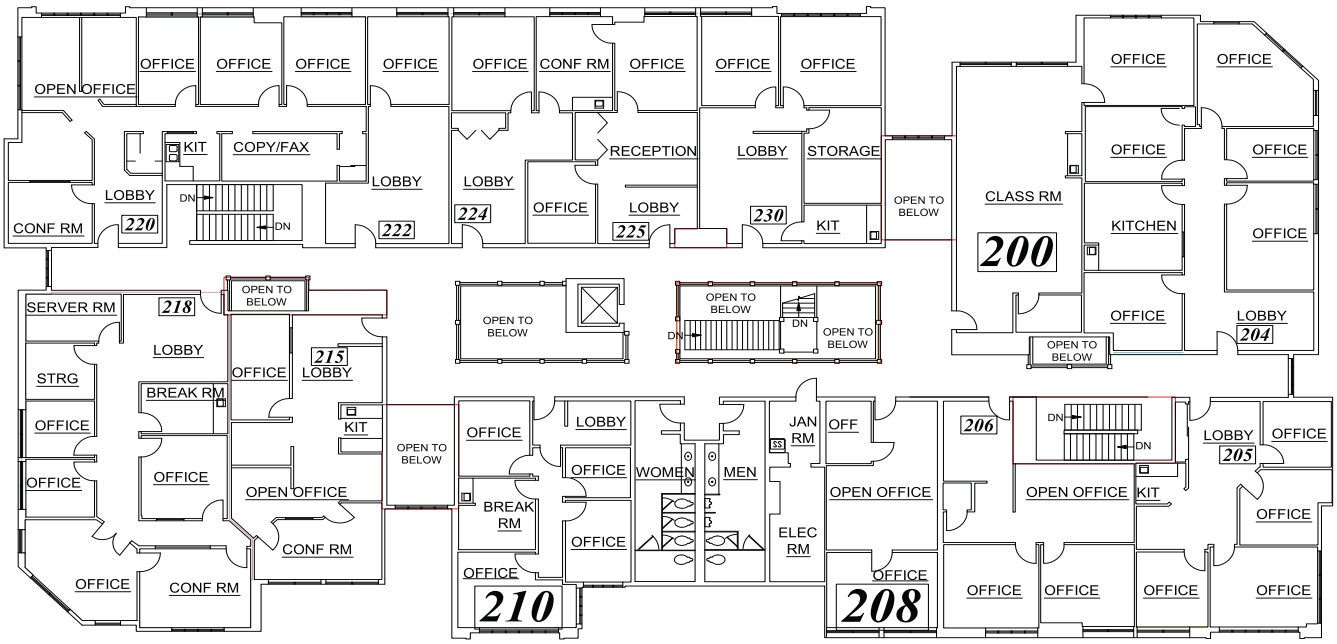

Voit
REAL ESTATE SERVICES

BARRY WALSHE
Vice President
714.935.2309
Lic. #01213417
bwalshe@voitco.com

MIKE BOOMER
Vice President
714.935.2344
Lic. #01209091
mboomer@voitco.com

FKC PROPERTIES, INC

2400 E. Katella Avenue, Suite 750, Anaheim, CA 92806 • 714.978.7880 • 714.978.9431 Fax

www.VoitCo.com

Licensed as Real Estate Salespersons by the DRE. The information contained herein has been obtained from sources we deem reliable.
While we have no reason to doubt its accuracy, we do not guarantee it. ©2019 Voit Real Estate Services, Inc. All Rights Reserved. License #01991785.

OFFICE FOR LEASE

FLOOR PLANS

FOUNDERS COURT

377 E. Chapman Avenue, Placentia, CA

Located on the corner of Chapman and Kraemer

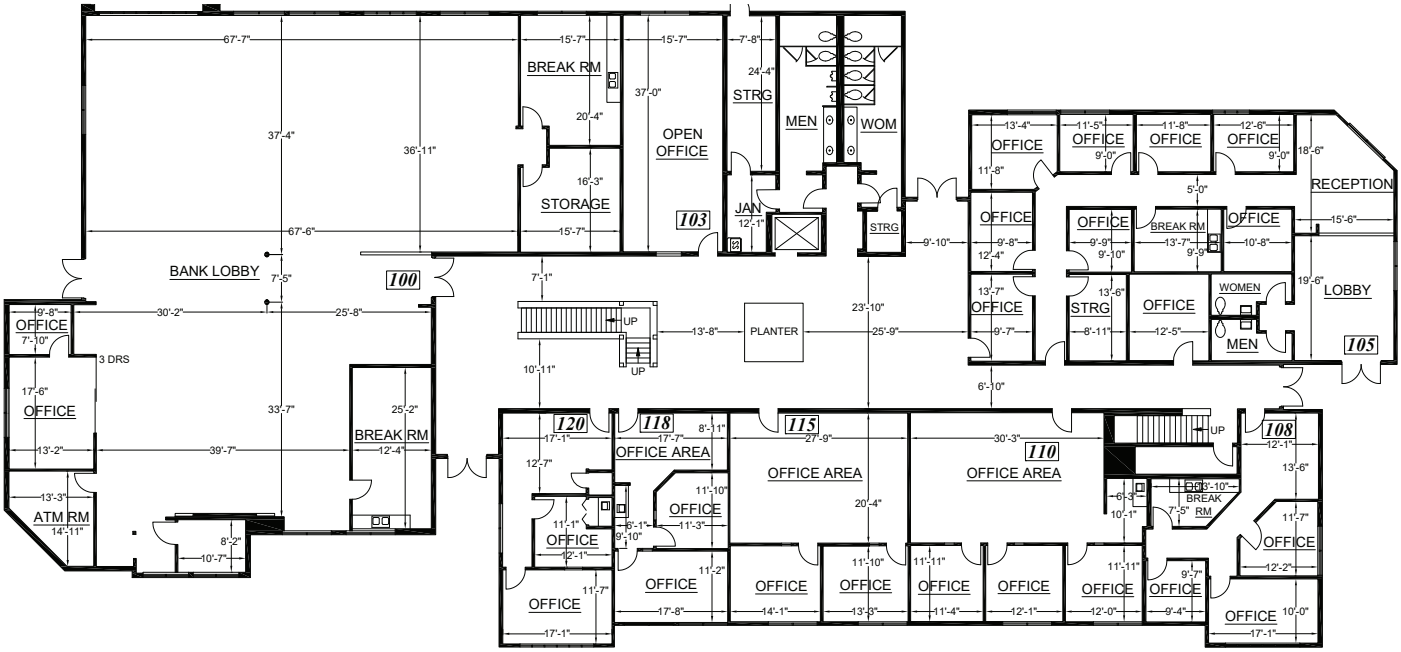

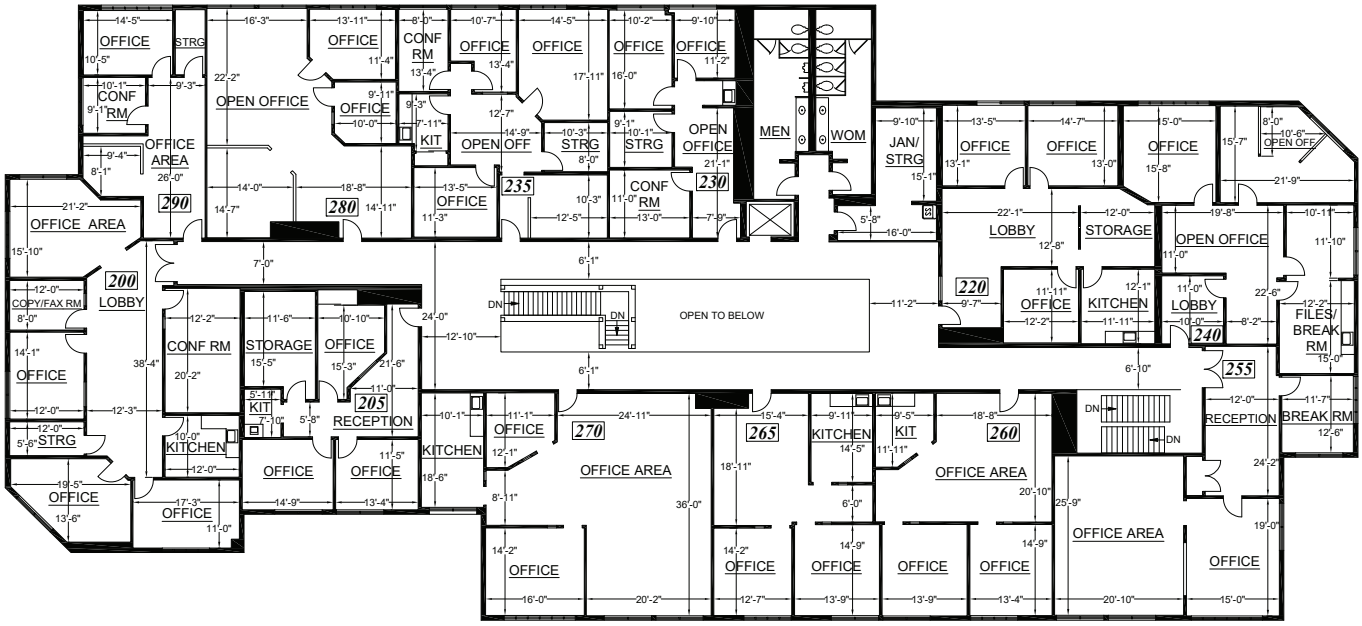

Voit
REAL ESTATE SERVICES

BARRY WALSHE
Vice President
714.935.2309
Lic. #01213417
bwalshe@voitco.com

MIKE BOOMER
Vice President
714.935.2344
Lic. #01209091
mboomer@voitco.com

FKC PROPERTIES, INC

2400 E. Katella Avenue, Suite 750, Anaheim, CA 92806 • 714.978.7880 • 714.978.9431 Fax

www.VoitCo.com

Licensed as Real Estate Salespersons by the DRE. The information contained herein has been obtained from sources we deem reliable.
While we have no reason to doubt its accuracy, we do not guarantee it. ©2019 Voit Real Estate Services, Inc. All Rights Reserved. License #01991785.

OFFICE FOR LEASE

FLOOR PLANS

FOUNDERS PLAZA

101 S. Kraemer Blvd., Placentia, CA

Located on the corner of Chapman and Kraemer

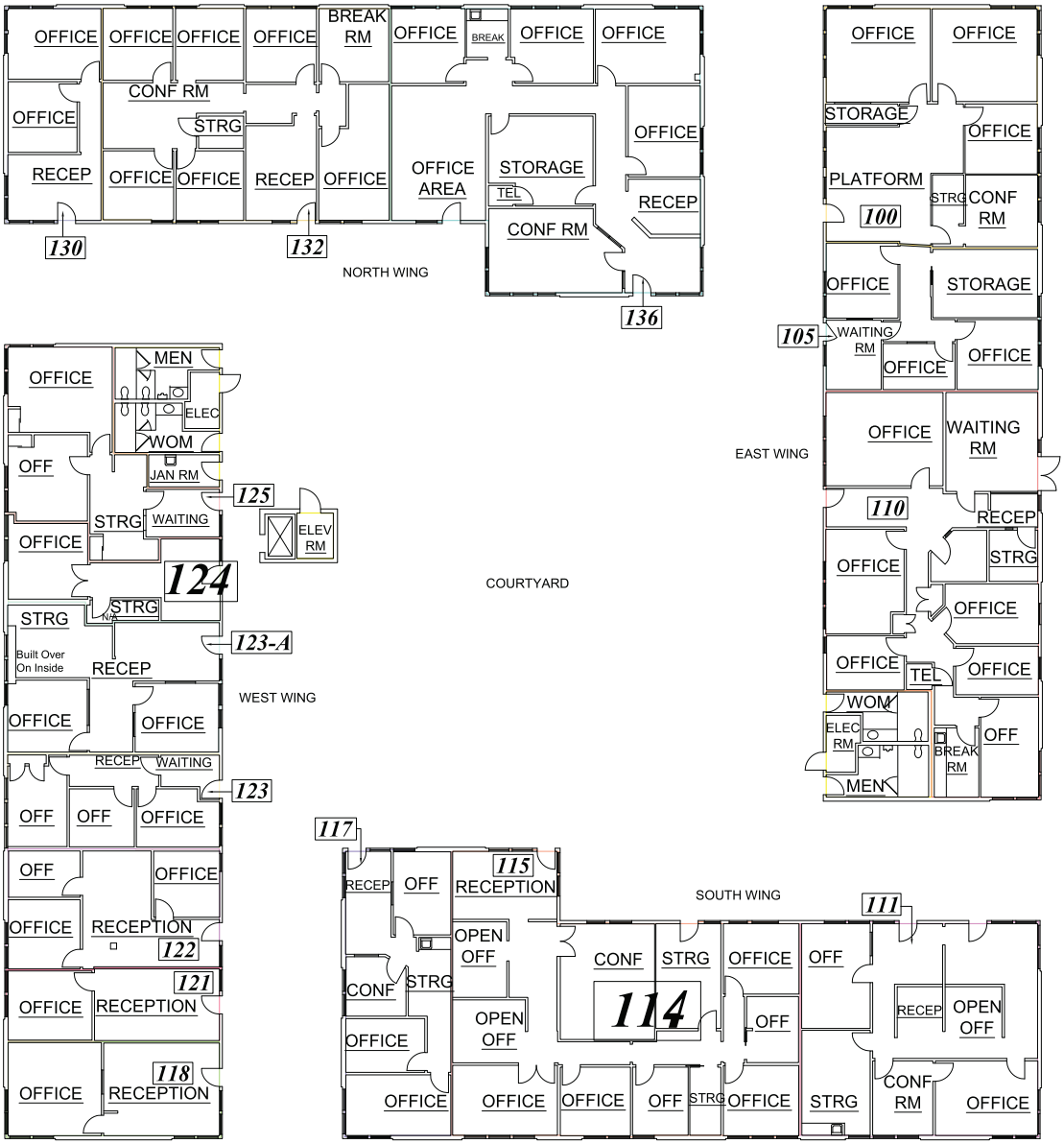

Voit REAL ESTATE SERVICES

BARRY WALSHE
Vice President
714.935.2309
Lic. #01213417
bwalshe@voitco.com

MIKE BOOMER
Vice President
714.935.2344
Lic. #01209091
mboomer@voitco.com

FKC PROPERTIES, INC

2400 E. Katella Avenue, Suite 750, Anaheim, CA 92806 • 714.978.7880 • 714.978.9431 Fax

www.VoitCo.com

Licensed as Real Estate Salespersons by the DRE. The information contained herein has been obtained from sources we deem reliable.
While we have no reason to doubt its accuracy, we do not guarantee it. ©2019 Voit Real Estate Services, Inc. All Rights Reserved. License #01991785.

OFFICE FOR LEASE

FLOOR PLANS

FOUNDERS PLAZA

101 S. Kraemer Blvd., Placentia, CA

Located on the corner of Chapman and Kraemer

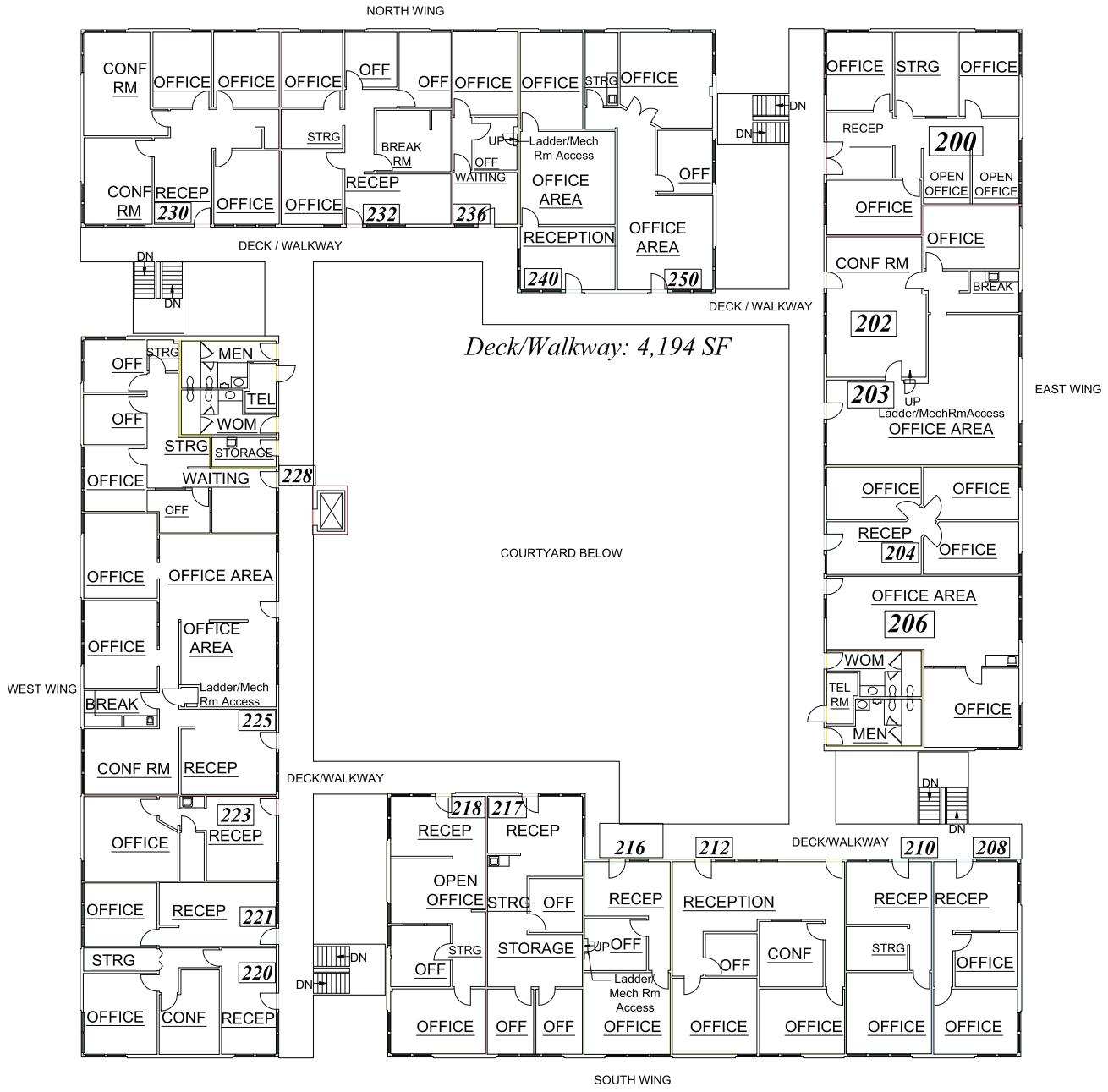

Voit REAL ESTATE SERVICES

BARRY WALSHE
Vice President
714.935.2309
Lic. #01213417
bwalshe@voitco.com

MIKE BOOMER
Vice President
714.935.2344
Lic. #01209091
mboomer@voitco.com

FKC PROPERTIES, INC

2400 E. Katella Avenue, Suite 750, Anaheim, CA 92806 • 714.978.7880 • 714.978.9431 Fax

www.VoitCo.com

Licensed as Real Estate Salespersons by the DRE. The information contained herein has been obtained from sources we deem reliable.
While we have no reason to doubt its accuracy, we do not guarantee it. ©2019 Voit Real Estate Services, Inc. All Rights Reserved. License #01991785.