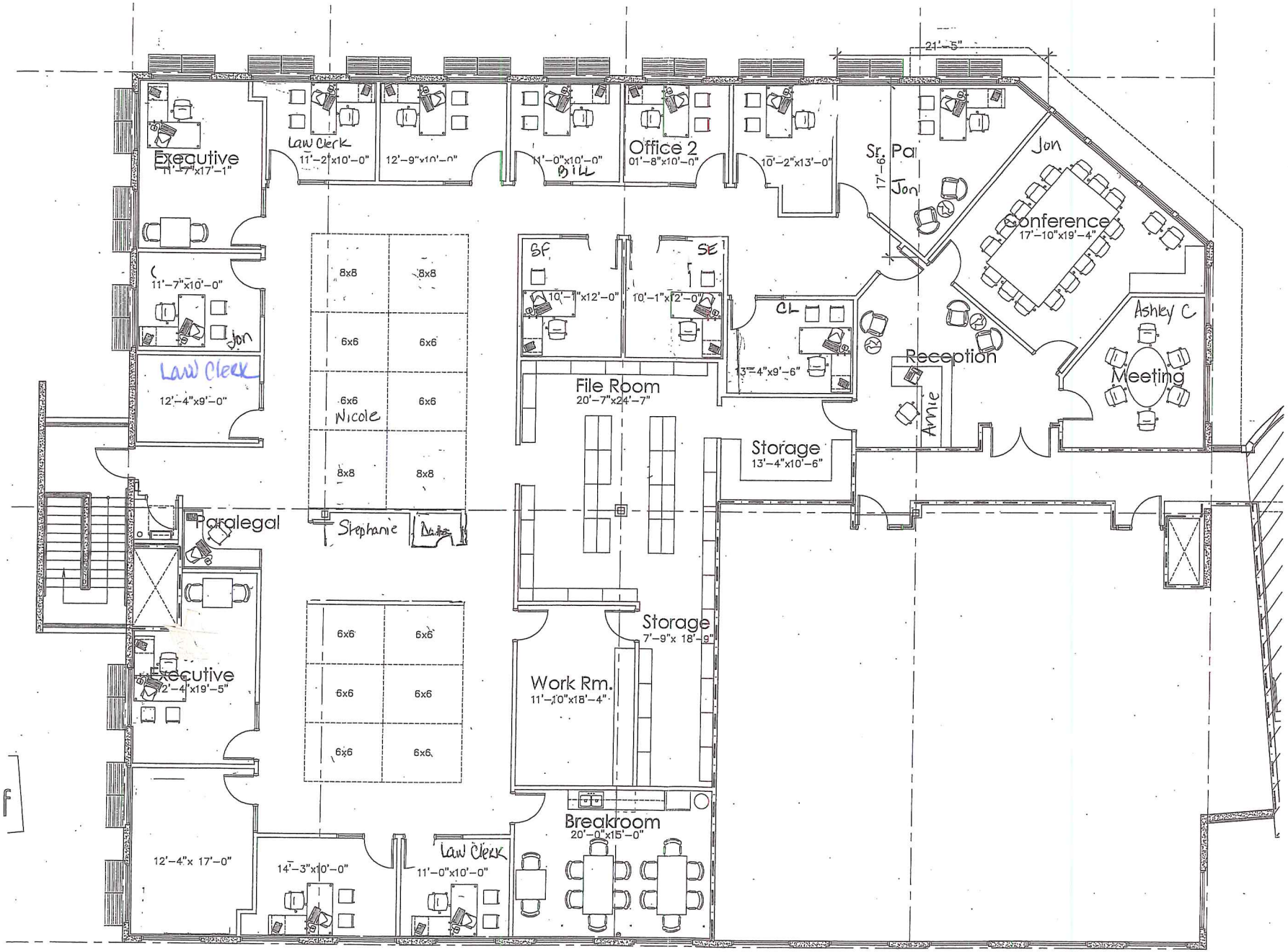
Executive
11'-7"x17'-1"
Law Clerk
11'-2"x10'-0"
12'-9"x10'-0"
11'-0"x10'-0"
Bill
Office 2
01'-8"x10'-0"
10'-2"x13'-0"
Sr. Pa
17'-6"
Jon
21'-5"
Jon
Conference
17'-10"x19'-4"
11'-7"x10'-0"
Jon
Law Clerk
12'-4"x9'-0"
8x8
8x8
6x6
6x6
6x6
6x6
Nicole
8x8
8x8
BF
10'-1"x12'-0"
SE
10'-1"x12'-0"
CL
13'-4"x9'-6"
File Room
20'-7"x24'-7"
Reception
Annie
Ashley C
Meeting
Storage
13'-4"x10'-6"
Paralegal
Stephanie
Storage
7'-9"x 18'-9"
Executive
12'-4"x19'-5"
6x6
6x6
6x6
6x6
6x6
6x6
Work Rm.
11'-10"x18'-4"
Breakroom
20'-0"x15'-0"
12'-4"x 17'-0"
14'-3"x10'-0"
Law Clerk
11'-0"x10'-0"
F