



**merrion  
centre**

**merrioncentre.co.uk**  
@themerrioncentre @merrioncentre @merrioncentre

To Let

Unit 13,  
Merrion Centre,  
Leeds, LS2 8PJ

# Retail Opportunity

## Accommodation

Discover this **prime opportunity** on the **main, busiest entrance** to the Merrion Centre. This exceptional space offers **excellent visibility**, featuring **glazed return frontages** and **easy access** ensuring a prestigious presence on the main mall for your business.

Other brands on your doorstep include **The Works, Drift Stop,** and **Ryman** making it an ideal location for any business looking to thrive.

### Rent

Upon application

### Tenure

Flexible availability to let on a full repairing and insuring lease, on terms to be agreed

### Rates

- **Rateable Value (2023/24): £32,250**

- **Rates Payable (2023/24): £16,512**

You may be eligible for a retail discount under the governments business rates relief. Please check with the local charging authority

### Service Charge

The on-account service charge budget for the year (2023/24) is **£39,896.05**

### Legal Costs

Each party to be responsible for their own legal and professional costs incurred in this transaction

### EPC Rating

D

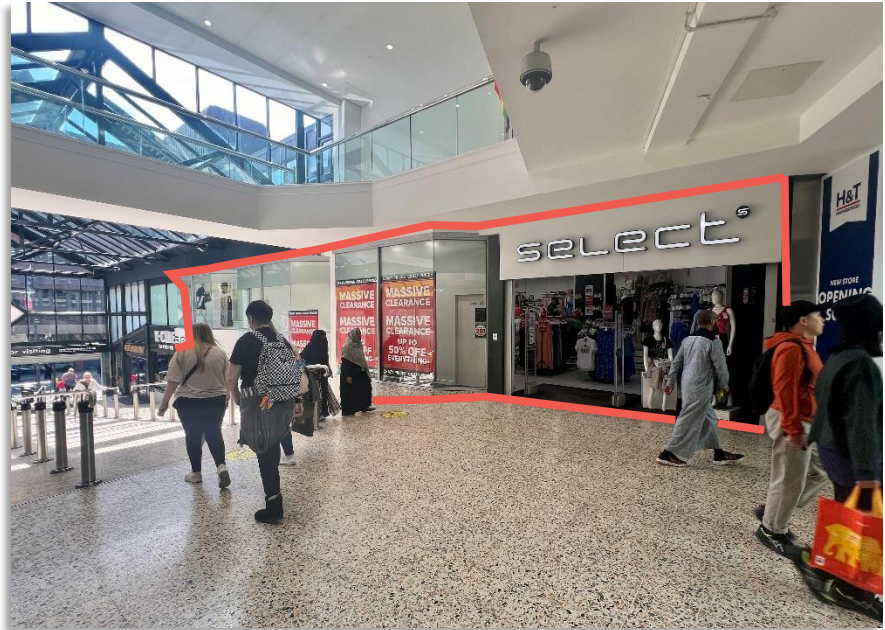

## Unit specification:

**Total 3,812 sq. ft 354.15 sq. m**

**There's never been a better time to  
shop, eat, drink & be Merrion!**

An asset of  
 **Town  
Centre  
Securities**

Updated: 25/06/2024

# A Prime Location



**merrion  
centre**

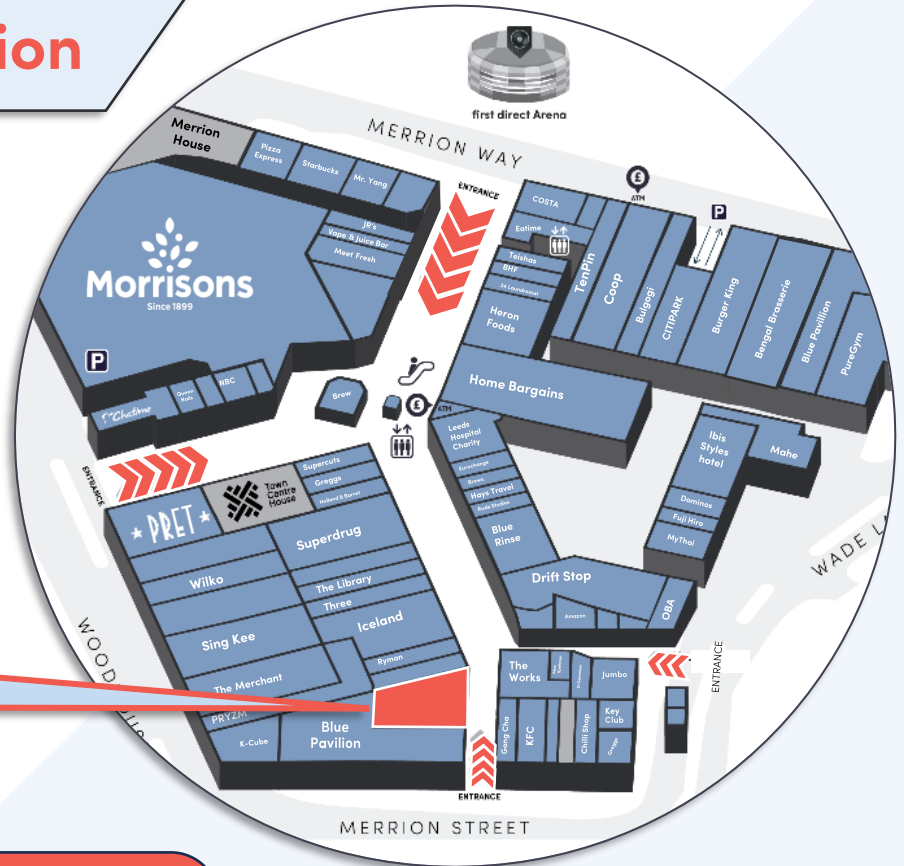

**13  
Merrion  
Centre**



**4 Universities** on main route (by foot) into the city with **+80,000 students** living within a **15 min walk** (with **more** anticipated!)



**8,372** Existing apartments within the immediate vicinity  
With a further **5,000** on-site or in the pipeline

**+2900**  car parking spaces nearby including **on-site CitiPark**



Capacity for **2200+** LCC employees in Merrion House



Just **265m** from **LGI** which plans an **additional 94,000 m2** of facilities including **£9.5m** adult hospital & site for **new Leeds Children's Hospital**



**+8.9m** internal visitors at the Merrion Centre in 2023



**13.5k Capacity** fd Arena directly adjacent

There's never been a better time to **shop, eat, drink & be Merrion!**

# Join us at the Merrion Centre



## Enquiries:



Town  
Centre  
Securities

0113 222 1234

lynsey.clarke@tcs-plc.co.uk  
harry.williams@tcs-plc.co.uk

FOX  
LLOYD  
JONES

0113 243 1133

www.fjltd.co.uk

louise.larking@fjltd.co.uk  
jack.francis@fjltd.co.uk



savills.co.uk



0113 244 0100

jhowe@savills.com  
lmojen.buckroyd@savills.com

### IMPORTANT NOTICE CONCERNING MISREPRESENTATIONS AND INFORMATION IN THESE PARTICULARS

These Particulars have been prepared & are intended only as a general outline for the guidance of intending purchasers & lessees. These Particulars are not intended to be & do not constitute, the whole or part of, an offer or contract. All descriptions, dimensions, references to condition & necessary permission for use and/or occupation & all other details & information are provided for guidance only & as a recipient of these Particulars, you must not rely on them, whether as statements, conditions, representations, warranties or otherwise. You must satisfy yourself as to the property & its suitability for your purposes by inspection, searches or otherwise. You agree that TCS, FLJ & Savills will provide no remedy in respect of the contents of these Particulars (except in the case of fraud). No person employed or engaged by TCS, FLJ & Savills has any authority to make or give any statement, condition, representation or warranty in relation to this property or otherwise. Unless otherwise stated, all prices & rents quoted are exclusive of VAT.

The date of these Particulars is March 2024.