

11200 Racetrack Rd
 Ocean Pines, MD 21811
 (road frontage building)

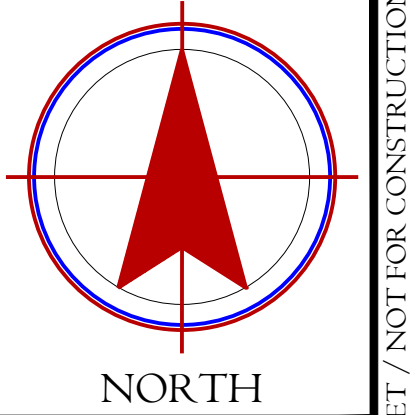

REVISIONS

PROJECT DATA

Project No.	14-030
File Name	CE-071316.dwg
Client	WOMCHSTER COUNTY
Location	MARYLAND
Date	07/03/00
Scale	1" = 10'

FLOOR PLANS
 1ST AND 2ND FLOOR

PAVILLIONS

VISTA
 DESIGN, INC.
 Engineers, Surveyors, Landscape Architects, Land Planning, Consultants, GIS Specialists
 11634 Waverley Hwy., Shovel, MD 21862
 ph: 410.552.3874 fax: 410.552.3875 email: vista@vistadesign.com

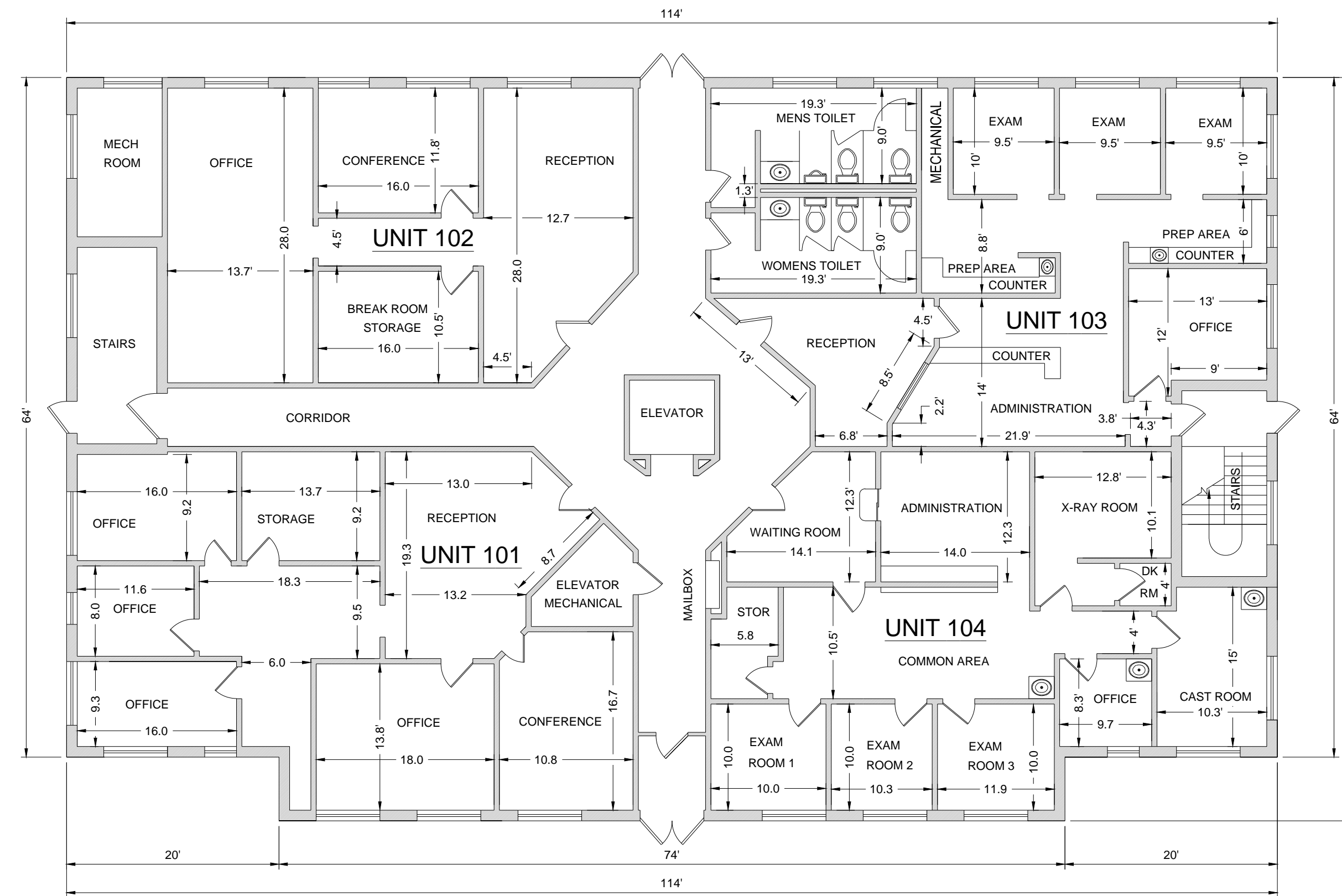

FRONT
 FIRST FLOOR
 SCALE: 1" = 10'

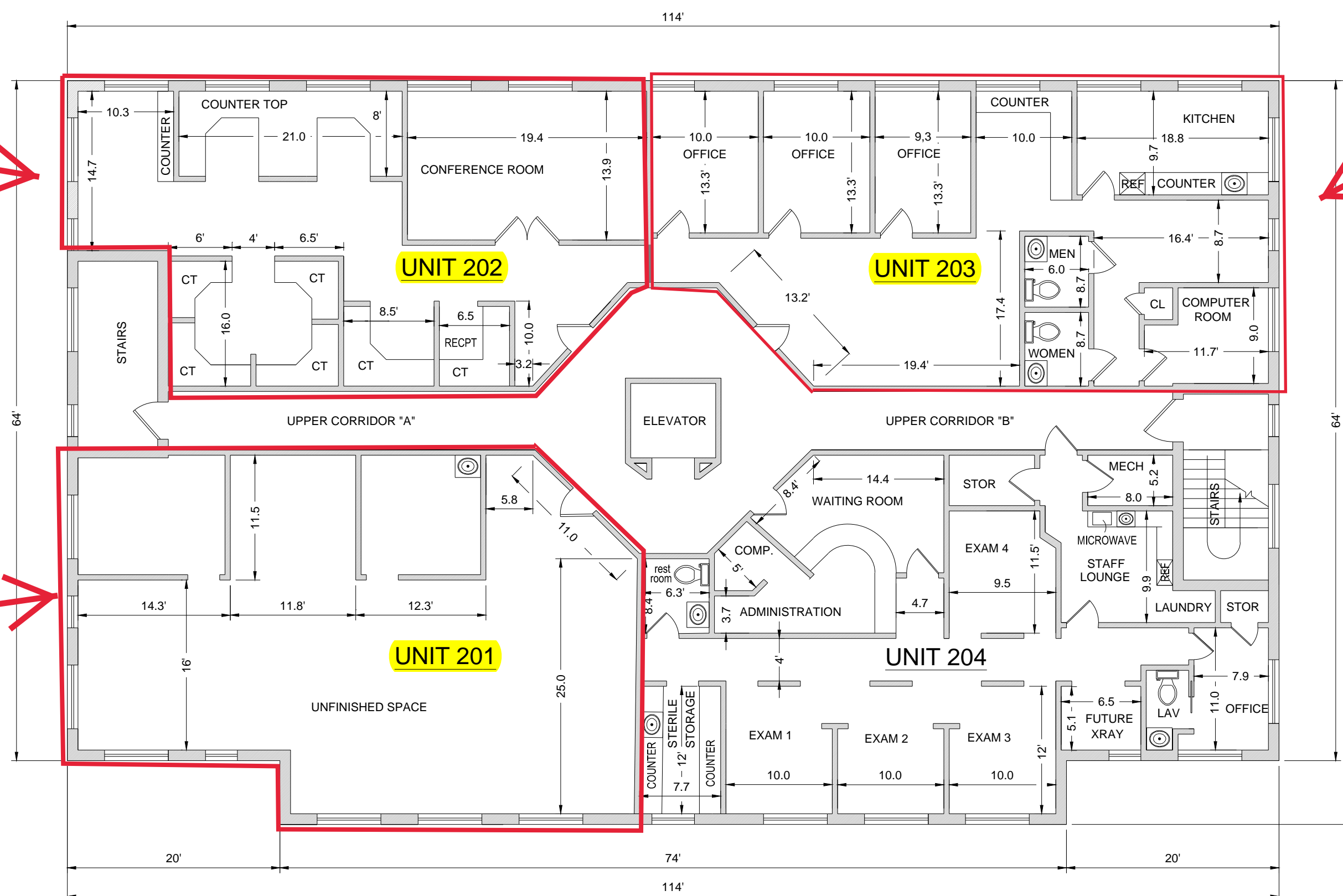

FRONT
 SECOND FLOOR
 SCALE: 1" = 10'

Unit #202
 1,445 Square Feet

Unit #203
 1,439 Square Feet
 (private bathrooms)

Unit #201
 1,595 Square Feet

UNIT AREAS

UNIT 101	1,555.46 SF
UNIT 102	1,218.00 SF
UNIT 103	1,254.08 SF
UNIT 104	1,507.44 SF
FLOOR 1 TOTAL	5,534.98 SF
UNIT 201	1,594.72 SF
UNIT 202	1,449.07 SF
UNIT 203	1,428.75 SF
UNIT 204	1,664.35 SF
FLOOR 2 TOTAL	6,136.89 SF
TOTAL AREA	11,671.87 SF

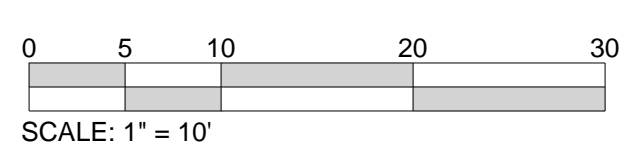

NOTE:
 This drawing, specifications, and work produced by Vista Design, Inc. (VDI) for this project are instruments of service for this project only, and remain the copyrighted property of VDI. No use or reproduction of any of the instruments of service of VDI by the Client or assignees without the written permission of VDI will be at the Client's risk and be a violation of the copyright laws of the United States of America and the respective state within which the work was completed.

NOTE:
 This Drawing does not include necessary components for construction safety. All construction must be done in compliance with the occupational safety and health act of 1970 and all rules and regulations thereto appurtenant.

F:\vdi\projects\14-030\000 Coastal Hwy\ENGINEERING\CE-071316.dwg 8/9/2016 9:39:46 AM DWG TO PDF.plt

PROGRESS SET / NOT FOR CONSTRUCTION