

OFFICE TO LET

Marmalade House

Peterborough, PE3 8AF



Key Highlights

- Detached three storey office building
- Air conditioning & LED lighting
- Reception area & passenger lift
- Approx 75 parking spaces
- EPC: D
- Available as a whole or on a floor by floor basis

Stuart House
St John's Street
Peterborough, PE1 5DD

01733 344414

[savills.co.uk](https://www.savills.co.uk)

savills

DESCRIPTION

The property is a purpose built three storey office building with on site parking. The building is fitted out to a good standard and has air conditioning, LED lighting, reception area and passenger lift, kitchen and WC facilities. Externally there is parking for approximately 75 cars.

Rates & Charges

Rateable Value: £95,500

Rates Payable: £53,002.50 per annum

EPC: D

ACCOMMODATION

The accommodation comprises the following areas:

FLOOR AREA	SQ FT	SQ M
Ground	3,497	325
1st - Floor	3,582	333
2nd - Floor	3,576	332
TOTAL	10,655	990



LOCATION

Marmalade House is located within Alpha Park, Mallard Road, Bretton, Peterborough and is approximately 3 miles from Peterborough city centre.

Nearby occupiers include Plant Ice, Smiths Nissan, Renault & Hyundai dealership, E-Leather and H W Martin Traffic Management.

Alpha Park has excellent access to the Peterborough ring road dual carriageway system via the A47 which connects to A15, A605 and A1(M).

SPECIFICATIONS

- 75 parking spaces
- Air conditioning
- LED lighting

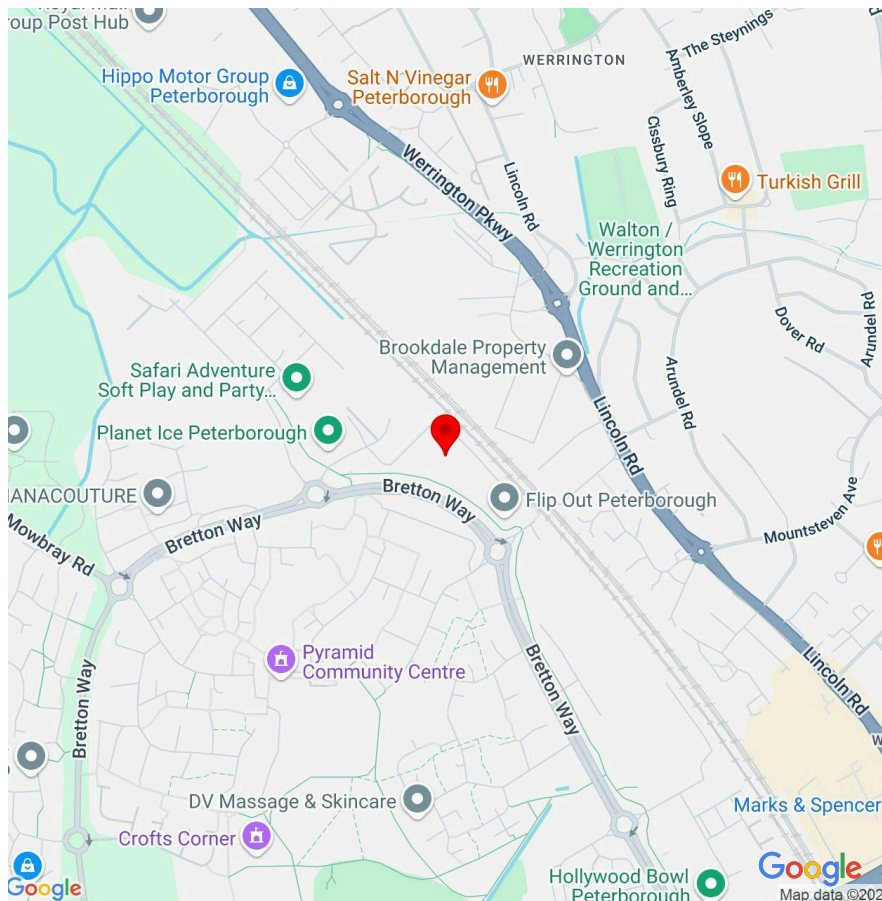

Stuart House
St John's Street
Peterborough, PE1 5DD

01733 344414

savills.co.uk

savills

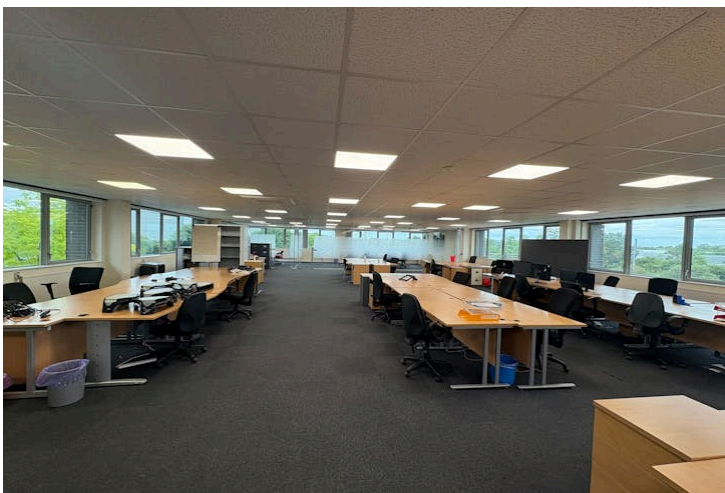
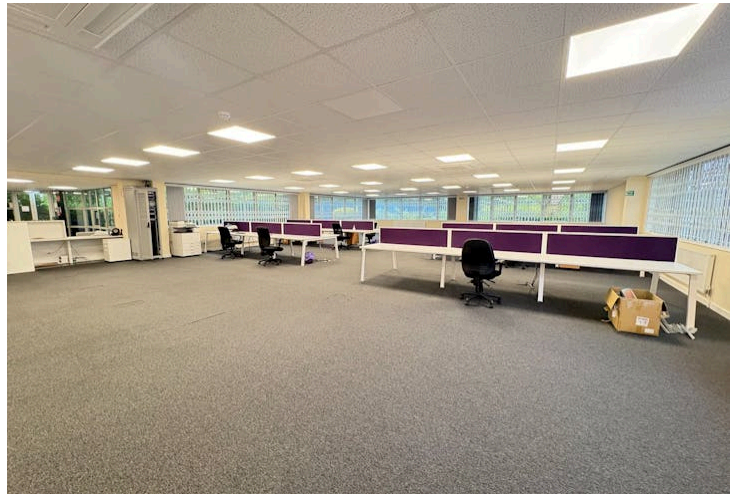
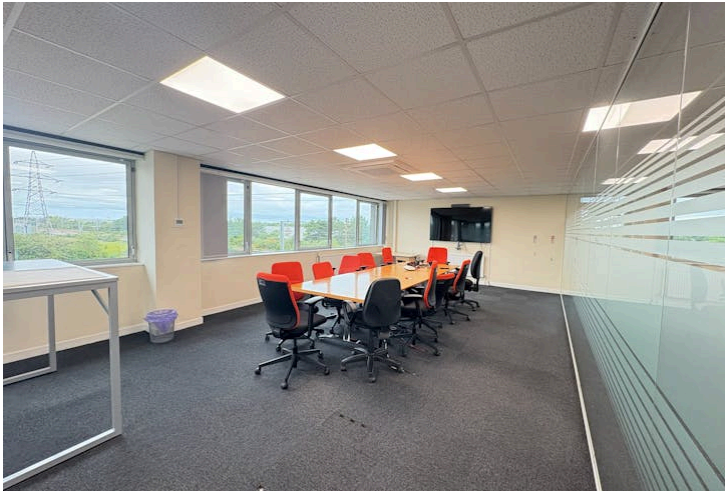

Stuart House
St John's Street
Peterborough, PE1 5DD

01733 344414

savills.co.uk





VIEWINGS

Strictly by appointment with the joint agents, Savills and Eddisons 01733 897722.

BUSINESS RATES

The VOA website lists the property with a rateable value of £95,000 (2025-26). From 1st April 2026, the rateable value will remain at £106,000.

EPC

D Rating

TERMS

The property is available to let (as a whole or on a floor by floor basis) by way of a new full repairing and insuring lease for a term to be agreed. The guide ren...

SERVICE CHARGE

An estate service charge is payable towards the maintenance of all common parts of the development. Details available from the agents.

ANTI-MONEY LAUNDERING

Prospective tenants will be required to provide ID documentation and pass the necessary Anti-Money Laundering checks undertaken by the agents.

LEGAL COSTS

Each party is to be responsible for their own legal costs incurred in documenting the transaction.

SERVICES

We understand that mains water, electricity, gas and drainage supplies are available and connected to the property. These have not been tested and are not...

PLANNING

We understand that the property has consent for use an Office within Class E(g) (i) of the Town and Country Planning (Use Classes) Order 1987 (as amended...

CONTACTS

For further information please contact:

James Anderson MSc MRICS

james.g.anderson@savills.com
+44 (0) 7977 034 282
+44 (0) 1733 201388

Edward Gee BSc (Hons) MRICS

egee@savills.com
+44 (0) 7807 999 211
+44 (0) 1733 209 906

IMPORTANT NOTICE

Savills, their clients and any joint agents give notice that:

1. They are not authorised to make or give any representations or warranties in relation to the property either here or elsewhere, either on their own behalf or on behalf of their client or otherwise. They assume no responsibility for any statement that may be made in these particulars. These particulars do not form part of any offer or contract and must not be relied upon as statements or representations of fact.
2. Any areas, measurements or distances are approximate. The text, images and plans are for guidance only and are not necessarily comprehensive. It should not be assumed that the property has all necessary planning, building regulation or other consents and Savills have not tested any services, equipment or facilities. Purchasers must satisfy themselves by inspection or otherwise.

Maps are reproduced from the Ordnance Survey Map with the permission of the Controller of H.M. Stationery Office. © Crown copyright licence number 100022432 Savills (UK) Ltd, and published for the purposes of identification only and although believed to be correct accuracy is not guaranteed. Designed and produced by Savills Marketing: 020 7499 8644 | 08.01.2026